

ORDINANCE 2023-12

AN ORDINANCE AUTHORIZING SPECIAL PURPOSE PARKING AND REMOVAL OF SPECIAL PURPOSE PARKING ZONE FROM SCHEDULE II-D WHICH IS CONTAINED IN THE CODE OF THE TOWNSHIP OF MANHEIM AT § 480-75 AND IS REFERRED TO IN § 480-24

BE IT ENACTED AND ORDAINED by the Board of Commissioners of the Township of Manheim, Lancaster County, Pennsylvania, as follows:

SECTION 1. Section 480-75, Schedule II-D of the Code of the Township of Manheim, as amended (“Code”), is hereby amended to establish the following parking special purpose parking zones, the same shall be added to those set forth in Schedule II-D of the Code, the appropriate signs shall be posted as set forth in the applicable Engineering and Traffic Studies attached to and made a part of this Ordinance:

<u>Street</u>	<u>Side</u>	<u>Location</u>	<u>Authorized Purpose or Vehicle</u>
Skyline Drive	South	In front of 724 Skyline Drive	Handicapped Parking
Wallingford Road	North	In front of 660 Wallingford Road	Handicapped Parking
Jackson Street	South	In front of 120 Jackson Street	Handicapped Parking
North Lime Street	West	In front of 1014 North Lime Street	Handicapped Parking
Martha Avenue	North	In front of 809 Martha Avenue	Handicapped Parking

SECTION 2. Section 480-75, Schedule II-D of the Code of the Township of Manheim, as amended (“Code”), is hereby amended to remove the following handicapped parking restriction, the same shall be removed from that set forth in Schedule II-D of the Code, the appropriate sign shall be removed and Ordinance No. 2023-02, Section 1 authorizing the special purpose parking zone is hereby repealed.

<u>Street</u>	<u>Side</u>	<u>Location</u>	<u>Authorized Purpose or Vehicle</u>
Janet Avenue	East	In front of 631 Janet Avenue	Handicapped Parking [Repealed]

SECTION 3. Should any paragraph, sentence, clause or phrase of this Ordinance be declared unconstitutional or invalid for any reason, the remainder of said Ordinance shall remain in full force and effect, and the same shall not affect the validity of the remaining portions of this Ordinance.

SECTION 4. This Ordinance shall become effective upon enactment.

ENACTED AND ORDAINED by the Board of Commissioners of the Township of Manheim on this 28th day of August, 2023.

Attest: R. Kane
(~~Assistant~~) Secretary

By: [Signature]
(~~Vice~~) President
Board of Commissioners

(SEAL)

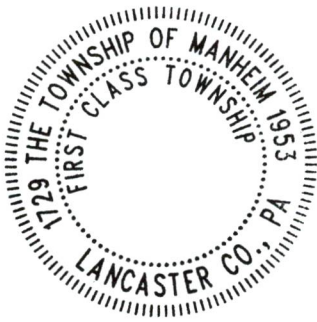

TOWNSHIP of MANHEIM
LANCASTER COUNTY, PENNSYLVANIA
ENGINEERING and TRAFFIC STUDY
RESTRICTED PARKING, HANDICAPPED
(R7-8)

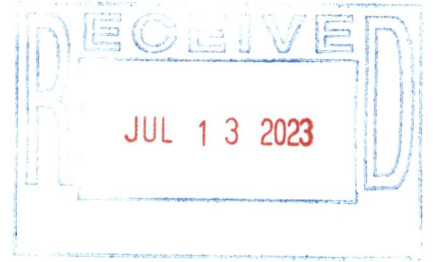

ASSIGNMENT # MT-23-06122

1. HANDICAPPED/DISABLED PERSON MAKING REQUEST.

NAME: Courtney Andes PH. 717-621-1001
ADDRESS 724 Skyline Drive LANCASTER, PA. 17601
HP REGISTRATION # _____ and/or PLACARD # F33884P

2. LOCATION OF RESTRICTED PARKING AREA: Should be as close as possible to their place of residence. Minimum 20 foot length of space.

In front of 724 Skyline Drive

IF OTHER THAN IN FRONT OF THEIR RESIDENCE, GIVE REASON.

- | | <u>YES</u> | <u>NO</u> |
|--|------------|-----------|
| (1) Is this area currently a legal parking area?
(If NO, a full parking T & E study required) | <u>XX</u> | _____ |
| (2) Are there other parking restrictions in this area?
(ie; limited time parking, other handicap, etc.)
(If YES, explain in recommendation.) | <u>XX</u> | _____ |
| (3) Would this restricted parking area put undue
hardship on neighbors parking in the area? | _____ | <u>XX</u> |

- | | <u>YES</u> | <u>NO</u> |
|--------------------------------|------------|-----------|
| (4) OTHER CRITERIA TO CONSIDER | _____ | <u>XX</u> |

(5) **RECOMMENDATION:**

(XX) SEE ATTACHED DIAGRAM

Criteria exists to post a 20' Reserved Parking zone (Handicapped) In front of 724 Skyline Drive. While there are other handicapped parking zones posted on Skyline Dr, this would not place an undue hardship on nearby residents as several houses have off-street parking available.

The Reserved Parking Sign (R7-8) and the Reserved Parking Penalties Sign (R7-8B) should be used on both posts with arrows to indicate the zone. The zone should be placed directly in front of 724 Skyline Drive.

(6) Name of person conducting study: Officer Thomas N. Miles #15

Date: April 26, 2023 Title: Patrolman, Manheim Twp Police Dept

(7) Recommendation: Approved Disapproved

Date: 7/13/23 Township Manager _____

(8) Recommendation: Approved Disapproved

Date: 7/24/23 Board of Commissioners _____

(9) Resolution/Ordinance No. 2023-12 implementing recommendation.



724 Skyline Dr

MT-23-06122 Handicapped Parking 724 Skyline Dr





TOWNSHIP of MANHEIM
LANCASTER COUNTY, PENNSYLVANIA
ENGINEERING and TRAFFIC STUDY
RESTRICTED PARKING, HANDICAPPED
(R7-8)



ASSIGNMENT # MT-23-06678

1. HANDICAPPED/DISABLED PERSON MAKING REQUEST.

NAME: Phyllis Vansomeren PH. 717-341-6864
ADDRESS 660 Wallingford Rd LITITZ, PA. 17543
HP REGISTRATION # _____ and/or PLACARD # P59248A

2. LOCATION OF RESTRICTED PARKING AREA: Should be as close as possible to their place of residence. Minimum 20 foot length of space.

Handicapped parking zone in front of residence at 660 Wallingford Rd

IF OTHER THAN IN FRONT OF THEIR RESIDENCE, GIVE REASON.

_____.

- | | <u>YES</u> | <u>NO</u> |
|--|------------|-----------|
| (1) Is this area currently a legal parking area?
(If NO, a full parking T & E study required) | <u>XX</u> | _____ |
| (2) Are there other parking restrictions in this area?
(ie; limited time parking, other handicap, etc.)
(If YES, explain in recommendation.) | _____ | <u>XX</u> |
| (3) Would this restricted parking area put undue hardship on neighbors parking in the area? | _____ | <u>XX</u> |

- | | <u>YES</u> | <u>NO</u> |
|--------------------------------|------------|-----------|
| (4) OTHER CRITERIA TO CONSIDER | _____ | <u>XX</u> |

(5) **RECOMMENDATION:**

(XX) SEE ATTACHED DIAGRAM

Criteria exists to post a 20' Reserved Parking zone (Handicapped) in front of 660 Wallingford Rd. The Reserved Parking Sign (R7-8) and the Reserved Parking Penalties Sign (R7-8B) should be used on both posts with arrows to indicate the zone. The zone should be placed directly in front of 660 Wallingford Rd.

(6) Name of person conducting study: Officer Thomas N. Miles

Date: April 27, 2023 Title: Patrolman, Manheim Twp Police Dept

(7) Recommendation: Approved Disapproved

Date: 7/13/23 Township Manager _____

(8) Recommendation: Approved Disapproved

Date: 7/24/23 Board of Commissioners _____

(9) Resolution/Ordinance No. 2023-12 implementing recommendation.

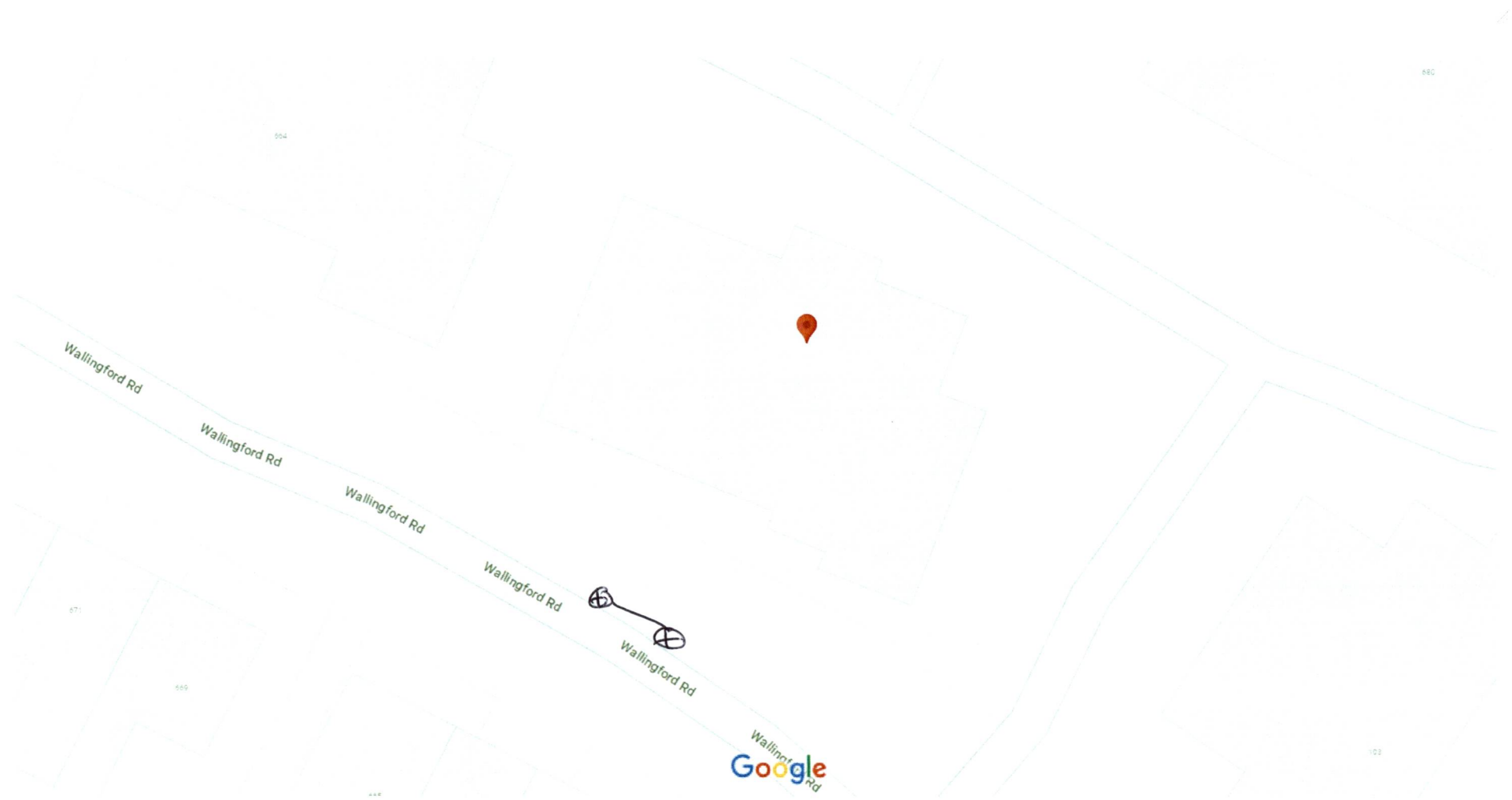

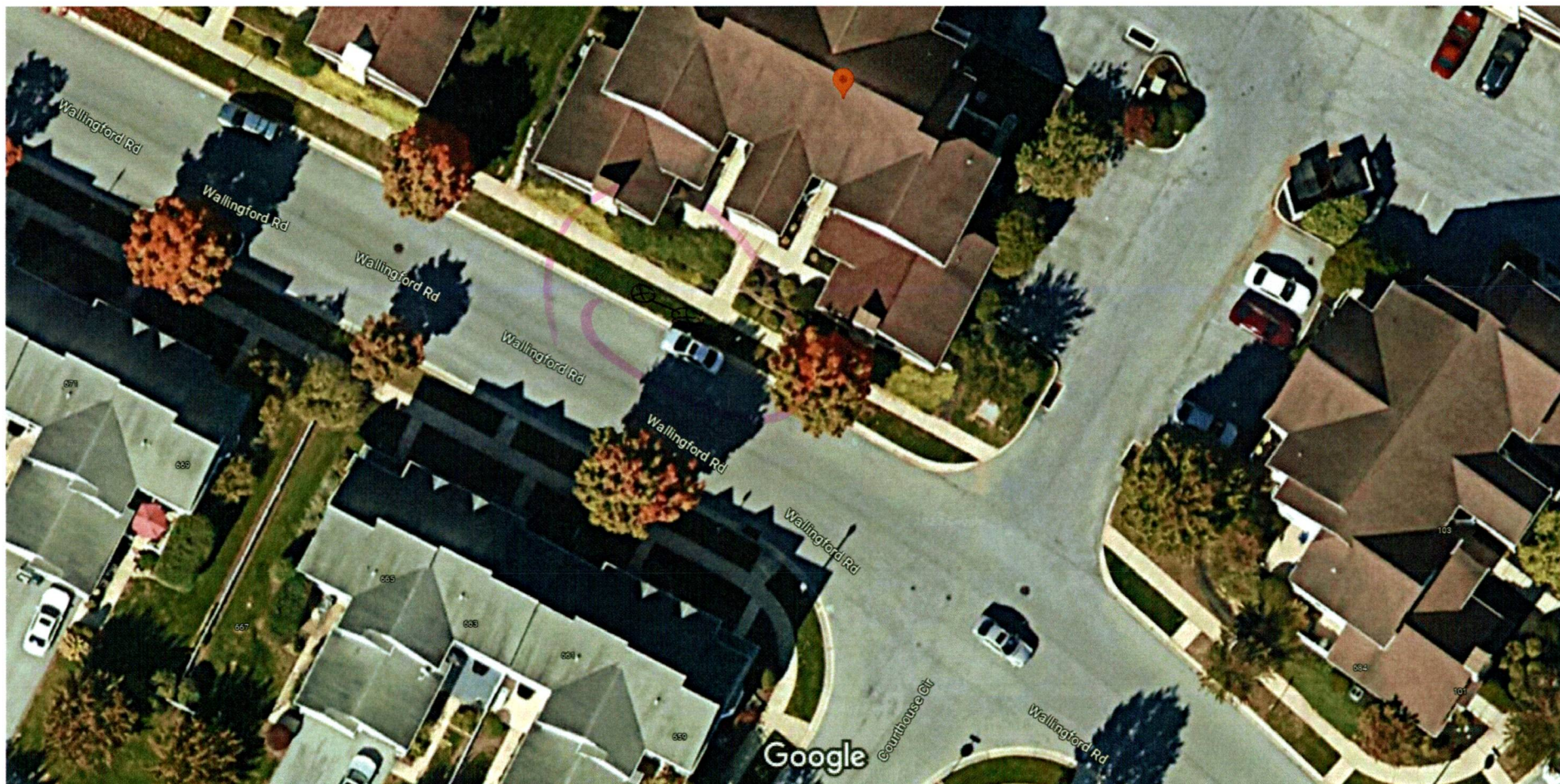

TOWNSHIP of MANHEIM
LANCASTER COUNTY, PENNSYLVANIA
ENGINEERING and TRAFFIC STUDY
RESTRICTED PARKING, HANDICAPPED
(R7-8)

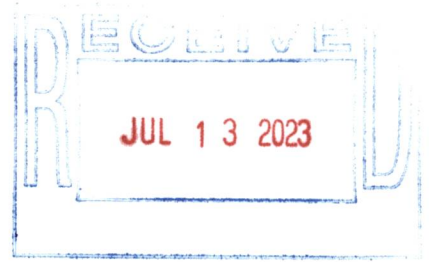

ASSIGNMENT # MT-23-06159 .

1. HANDICAPPED/DISABLED PERSON MAKING REQUEST.

NAME: Randall L. Bixler PH. 717-471-0644
ADDRESS 120 Jackson St. LANCASTER, PA. 17601
HP REGISTRATION # _____ and/or PLACARD # B98767P

2. LOCATION OF RESTRICTED PARKING AREA: Should be as close as possible to their place of residence. Minimum 20 foot length of space.

Handicapped parking zone on Jackson St. in front of the address of 120 Jackson St.

IF OTHER THAN IN FRONT OF THEIR RESIDENCE, GIVE REASON.

- | | <u>YES</u> | <u>NO</u> |
|--|------------|-----------|
| (1) Is this area currently a legal parking area?
(If NO, a full parking T & E study required) | <u>XX</u> | _____ |
| (2) Are there other parking restrictions in this area?
(ie; limited time parking, other handicap, etc.)
(If YES, explain in recommendation.) | _____ | <u>XX</u> |
| (3) Would this restricted parking area put undue
hardship on neighbors parking in the area? | _____ | <u>XX</u> |
| | <u>YES</u> | <u>NO</u> |
| (4) OTHER CRITERIA TO CONSIDER | _____ | <u>XX</u> |

JUL 1 2 5053

(5) **RECOMMENDATION:**

(XX) SEE ATTACHED DIAGRAM

Criteria exists to post a 20' Reserved Parking zone (Handicapped) in front of 120 Jackson St.

The Reserved Parking Sign (R7-8) and the Reserved Parking Penalties Sign (R7-8B) should be used on both posts with arrows to indicate the zone. The zone should be placed on Jackson St directly in front of the address of 120 Jackson St.

(6) Name of person conducting study: Officer Daniel S. Swigart #78

Date: April 20, 2023

Title: Patrolman, Manheim Twp Police Dept

(7) Recommendation: Approved X Disapproved _____

Date: 7/13/23 Township Manager _____

(8) Recommendation: Approved ✓ Disapproved _____

Date: 7/24/23 Board of Commissioners _____

(9) Resolution/Ordinance No. 2023-1A implementing recommendation.

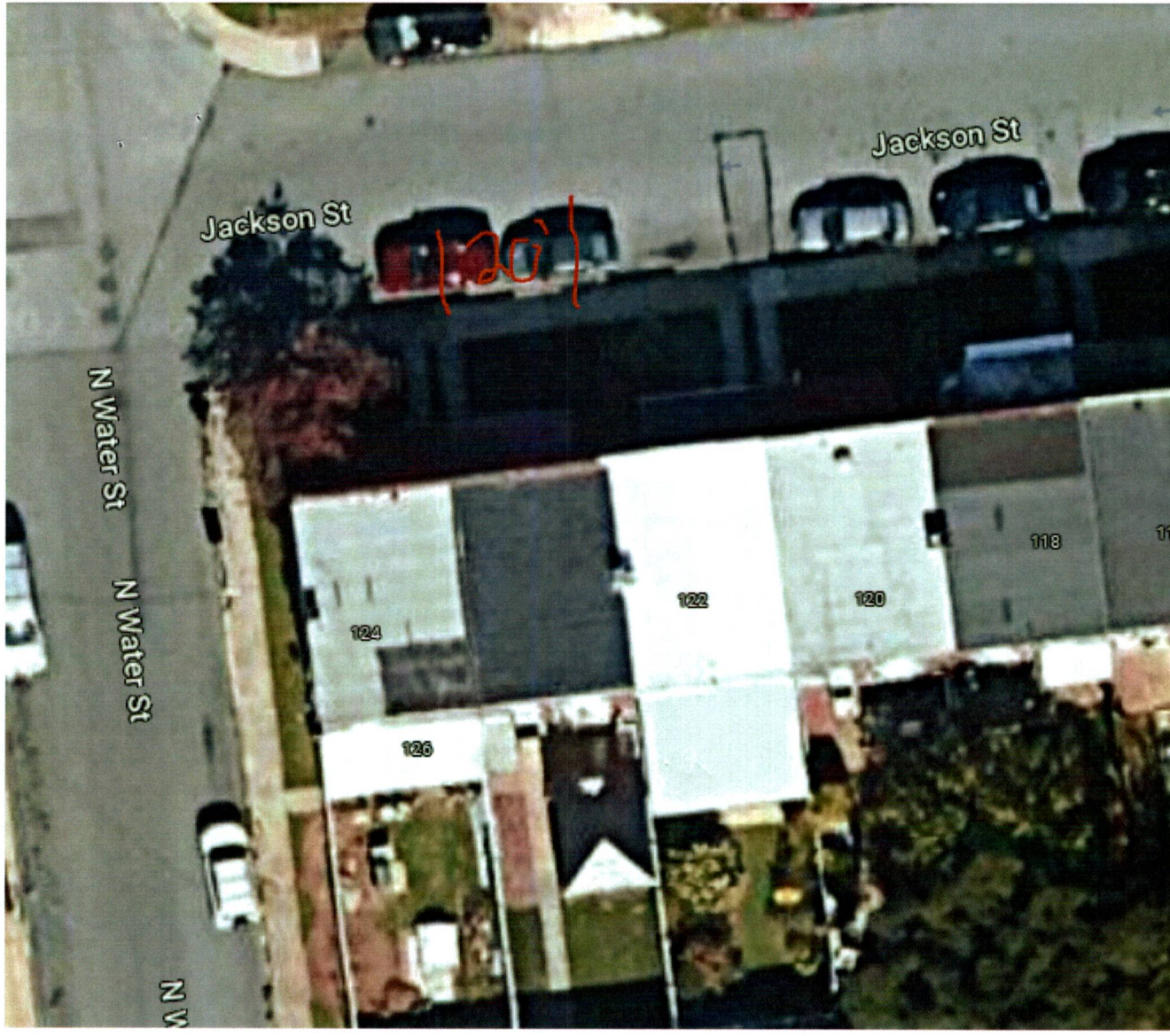

TOWNSHIP of MANHEIM
LANCASTER COUNTY, PENNSYLVANIA
ENGINEERING and TRAFFIC STUDY
RESTRICTED PARKING, HANDICAPPED
(R7-8)



ASSIGNMENT # MT-23-10428 .

1. HANDICAPPED/DISABLED PERSON MAKING REQUEST.

NAME: Leonor Gillespie PH. 717-869-2915

ADDRESS 1014 N Lime Street LANCASTER, PA. 17602

HP REGISTRATION # _____ and/or PLACARD # F36489P

2. LOCATION OF RESTRICTED PARKING AREA: Should be as close as possible to their place of residence. Minimum 20 foot length of space.

In the lined angle parking space in front of 1014 N Lime Street

IF OTHER THAN IN FRONT OF THEIR RESIDENCE, GIVE REASON.

- | | <u>YES</u> | <u>NO</u> |
|--|------------|-----------|
| (1) Is this area currently a legal parking area?
(If NO, a full parking T & E study required) | <u>XX</u> | _____ |
| (2) Are there other parking restrictions in this area?
(ie; limited time parking, other handicap, etc.)
(If YES, explain in recommendation.) | _____ | <u>XX</u> |
| (3) Would this restricted parking area put undue
hardship on neighbors parking in the area? | _____ | <u>XX</u> |

- | | <u>YES</u> | <u>NO</u> |
|--------------------------------|------------|-----------|
| (4) OTHER CRITERIA TO CONSIDER | _____ | <u>XX</u> |

(5) **RECOMMENDATION:**

(XX) SEE ATTACHED DIAGRAM

Criteria exists to post a 20' Reserved Parking zone (Handicapped)
In front of 1014 N Lime Street.

The Reserved Parking Sign (R7-8) and the Reserved Parking Penalties Sign (R7-8B) should be used on a post to indicate that the parking space is restricted to handicapped parking only. The post should be placed at the angled parking space directly in front of 1014 N Lime Street.

(6) Name of person conducting study:  Officer Thomas M. Miles #69

Date: July 14, 2023 Title: Patrolman, Manheim Twp Police Dept

(7) Recommendation: Approved Disapproved

Date: 7/21/23 Township Manager RR

(8) Recommendation: Approved Disapproved

Date: _____ Board of Commissioners _____

(9) Resolution/Ordinance No. _____ implementing recommendation.



1014 N Lime St

MT-23-10428 Handicapped Parking 1014 N Lime St



Map data ©2023 20 ft 

TOWNSHIP of MANHEIM
LANCASTER COUNTY, PENNSYLVANIA
ENGINEERING and TRAFFIC STUDY
RESTRICTED PARKING, HANDICAPPED
(R7-8)



ASSIGNMENT # MT-23-09843 .

1. HANDICAPPED/DISABLED PERSON MAKING REQUEST.

NAME: Julie Shepard PH. 717-203-3628

ADDRESS 809 Martha Avenue LANCASTER, PA. 17601

HP REGISTRATION # _____ and/or PLACARD # D95329P

2. LOCATION OF RESTRICTED PARKING AREA: Should be as close as possible to their place of residence. Minimum 20 foot length of space.

In front of 809 Martha Avenue

IF OTHER THAN IN FRONT OF THEIR RESIDENCE, GIVE REASON.

- | | <u>YES</u> | <u>NO</u> |
|--|------------|-----------|
| (1) Is this area currently a legal parking area?
(If NO, a full parking T & E study required) | <u>XX</u> | _____ |
| (2) Are there other parking restrictions in this area?
(ie; limited time parking, other handicap, etc.)
(If YES, explain in recommendation.) | _____ | <u>XX</u> |
| (3) Would this restricted parking area put undue
hardship on neighbors parking in the area? | _____ | <u>XX</u> |

- | | <u>YES</u> | <u>NO</u> |
|--------------------------------|------------|-----------|
| (4) OTHER CRITERIA TO CONSIDER | _____ | <u>XX</u> |

(5) RECOMMENDATION:

(XX) SEE ATTACHED DIAGRAM

Criteria exists to post a 20' Reserved Parking zone (Handicapped)
In front of ~~107 Princess Avenue~~. 809 MARTHA AVE TD

The Reserved Parking Sign (R7-8) and the Reserved Parking Penalties Sign (R7-8B) should be used on both posts with arrows to indicate the zone. The zone should be placed directly in front of 809 Martha Avenue on the northbound side of the road.

(6) Name of person conducting study:  Officer Thomas N. Miles #69

Date: July 14, 2023 Title: Patrolman, Manheim Twp Police Dept

(7) Recommendation: Approved Disapproved

Date: 7/21/23 Township Manager RK

(8) Recommendation: Approved Disapproved

Date: _____ Board of Commissioners _____

(9) Resolution/Ordinance No. _____ implementing recommendation.



809 Martha Ave

MT-23-09843 Handicapped Parking 809 Martha Ave



Map data ©2023 20 ft 

TOWNSHIP of MANHEIM
LANCASTER COUNTY, PENNSYLVANIA
ENGINEERING and TRAFFIC STUDY
RESTRICTED PARKING, HANDICAPPED
(R7-8)

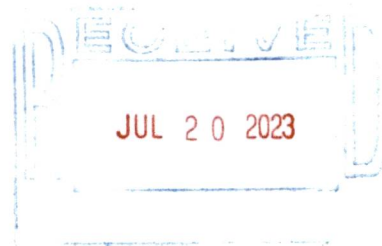

ASSIGNMENT # MT-23-09843 .

1. HANDICAPPED/DISABLED PERSON MAKING REQUEST.

NAME: Julie Shepard PH. 717-203-3628

ADDRESS 809 Martha Avenue LANCASTER, PA. 17601

HP REGISTRATION # _____ and/or PLACARD # D95329P

2. LOCATION OF RESTRICTED PARKING AREA: Should be as close as possible to their place of residence. Minimum 20 foot length of space.

In front of 809 Martha Avenue

IF OTHER THAN IN FRONT OF THEIR RESIDENCE, GIVE REASON.

- | | <u>YES</u> | <u>NO</u> |
|--|------------|-----------|
| (1) Is this area currently a legal parking area?
(If NO, a full parking T & E study required) | <u>XX</u> | _____ |
| (2) Are there other parking restrictions in this area?
(ie; limited time parking, other handicap, etc.)
(If YES, explain in recommendation.) | _____ | <u>XX</u> |
| (3) Would this restricted parking area put undue
hardship on neighbors parking in the area? | _____ | <u>XX</u> |

- | | <u>YES</u> | <u>NO</u> |
|--------------------------------|------------|-----------|
| (4) OTHER CRITERIA TO CONSIDER | _____ | <u>XX</u> |

(5) **RECOMMENDATION:**

(XX) SEE ATTACHED DIAGRAM

Criteria exists to post a 20' Reserved Parking zone (Handicapped)
In front of ~~107 Princess Avenue.~~ 809 MARTHA AVE 710

The Reserved Parking Sign (R7-8) and the Reserved Parking Penalties Sign (R7-8B) should be used on both posts with arrows to indicate the zone. The zone should be placed directly in front of 809 Martha Avenue on the northbound side of the road.

(6) Name of person conducting study:  Officer Thomas N. Miles #69

Date: July 14, 2023 Title: Patrolman, Manheim Twp Police Dept

(7) Recommendation: Approved _____ Disapproved _____

Date: _____ Township Manager _____

(8) Recommendation: Approved _____ Disapproved _____

Date: _____ Board of Commissioners _____

(9) Resolution/Ordinance No. _____ implementing recommendation.



809 Martha Ave

MT-23-09843 Handicapped Parking 809 Martha Ave



Map data ©2023 20 ft

TOWNSHIP of MANHEIM
LANCASTER COUNTY, PENNSYLVANIA
ENGINEERING and TRAFFIC STUDY
RESTRICTED PARKING, HANDICAPPED
(R7-8)

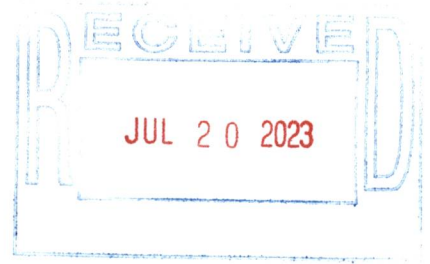

ASSIGNMENT # MT-22-17342 .

1. HANDICAPPED/DISABLED PERSON MAKING REQUEST.

NAME: Betty Ramos PH. 717-406-6978
ADDRESS 631 Janet Ave LANCASTER, PA. 17601
HP REGISTRATION # _____ and/or PLACARD # _____

2. LOCATION OF RESTRICTED PARKING AREA: Should be as close as possible to their place of residence. Minimum 20 foot length of space.

Removal of handicapped parking zone in front of 631 Janet Ave
IF OTHER THAN IN FRONT OF THEIR RESIDENCE, GIVE REASON.

- | | <u>YES</u> | <u>NO</u> |
|--|------------|-----------|
| (1) Is this area currently a legal parking area?
(If NO, a full parking T & E study required) | _____ | _____ |
| (2) Are there other parking restrictions in this area?
(ie; limited time parking, other handicap, etc.)
(If YES, explain in recommendation.) | _____ | _____ |
| (3) Would this restricted parking area put undue
hardship on neighbors parking in the area? | _____ | _____ |

	<u>YES</u>	<u>NO</u>
(4) OTHER CRITERIA TO CONSIDER	_____	_____

(5) **RECOMMENDATION:**

() SEE ATTACHED DIAGRAM

Betty Ramos no longer resides at 631 Janet Ave. The ordinance can be repealed and the handicapped parking signs can be removed.

(6) Name of person conducting study: Officer Thomas N. Miles #69

Date: July 14, 2023 Title: Patrolman, Manheim Twp Police Dept

(7) Recommendation: Approved Disapproved

Date: 7/21/23 Township Manager RK

(8) Recommendation: Approved Disapproved

Date: _____ Board of Commissioners _____

(9) Resolution/Ordinance No. _____ implementing recommendation.