

# COUNCIL OF THE TOWN OF INDIAN HEAD

## Ordinance No. 04-11-21

---

Introduced By:	Mayor & Council
Date Introduced:	April 5, 2021
Town Council Hearing:	June 7, 2021
Amendments Adopted:	None
Date Adopted:	June 7, 2021
Date Effective:	June 27, 2021

---

AN ORDINANCE concerning

### CRITICAL AREA MAP

FOR the purpose repealing the Town's existing Critical Area Map and adopting a new Critical Area Map for the Town of Indian Head.

**SECTION 1. BE IT ENACTED BY THE COUNCIL OF THE TOWN OF INDIAN HEAD** that the Town's existing Critical Area Map is hereby repealed and the new Critical Area Map for the Town of Indian Head, consisting of (i) Current/Proposed Critical Area Boundary Map, (ii) Summary Draft Map – Proposed Critical Area Designations, and (iii) Critical Area Change, collectively attached to this Ordinance as Exhibit A and incorporated by reference, is hereby adopted. A true and accurate copy of the Critical Area Map adopted by this Ordinance shall be kept on file in the office of the Town Clerk.

**SECTION 2. AND BE IT FURTHER ENACTED** that this Ordinance shall become effective at the expiration of twenty (20) calendar days after its approval by the Council.

INDIAN HEAD TOWN COUNCIL



Brandon Paulin, Mayor



Ron Sitoula, Vice Mayor



Randy Albright, Councilman

ATTEST:



Town Clerk

Date: 6/7/21

# **EXHIBIT A**

**Current/Proposed Critical Area Boundary Map**

**Summary Draft Map – Proposed Critical Area Designations**

**Critical Area Change**

**Indian Head  
Current / Proposed Critical Area**

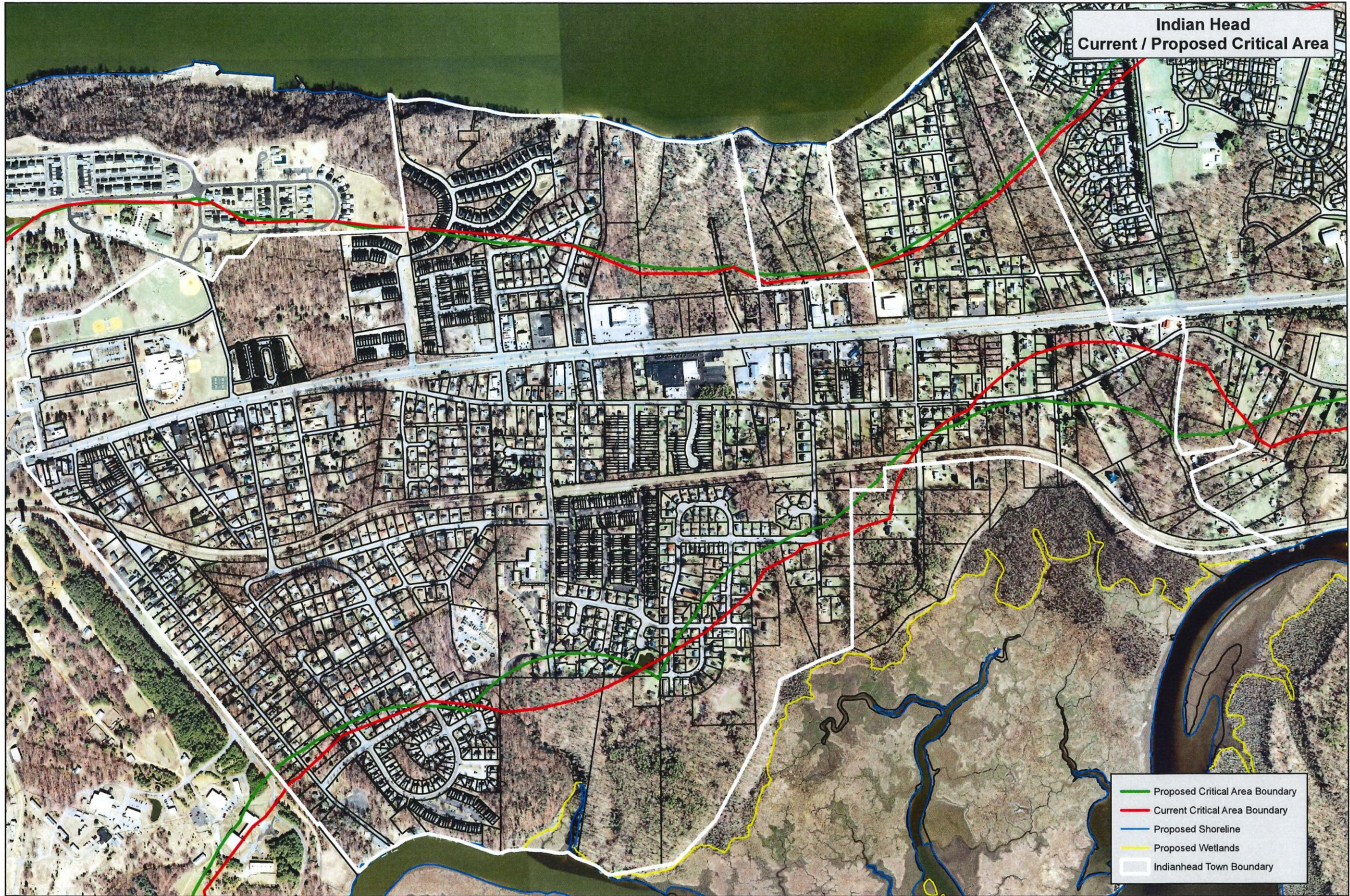

**Indian Head  
Current / Proposed Critical Area**

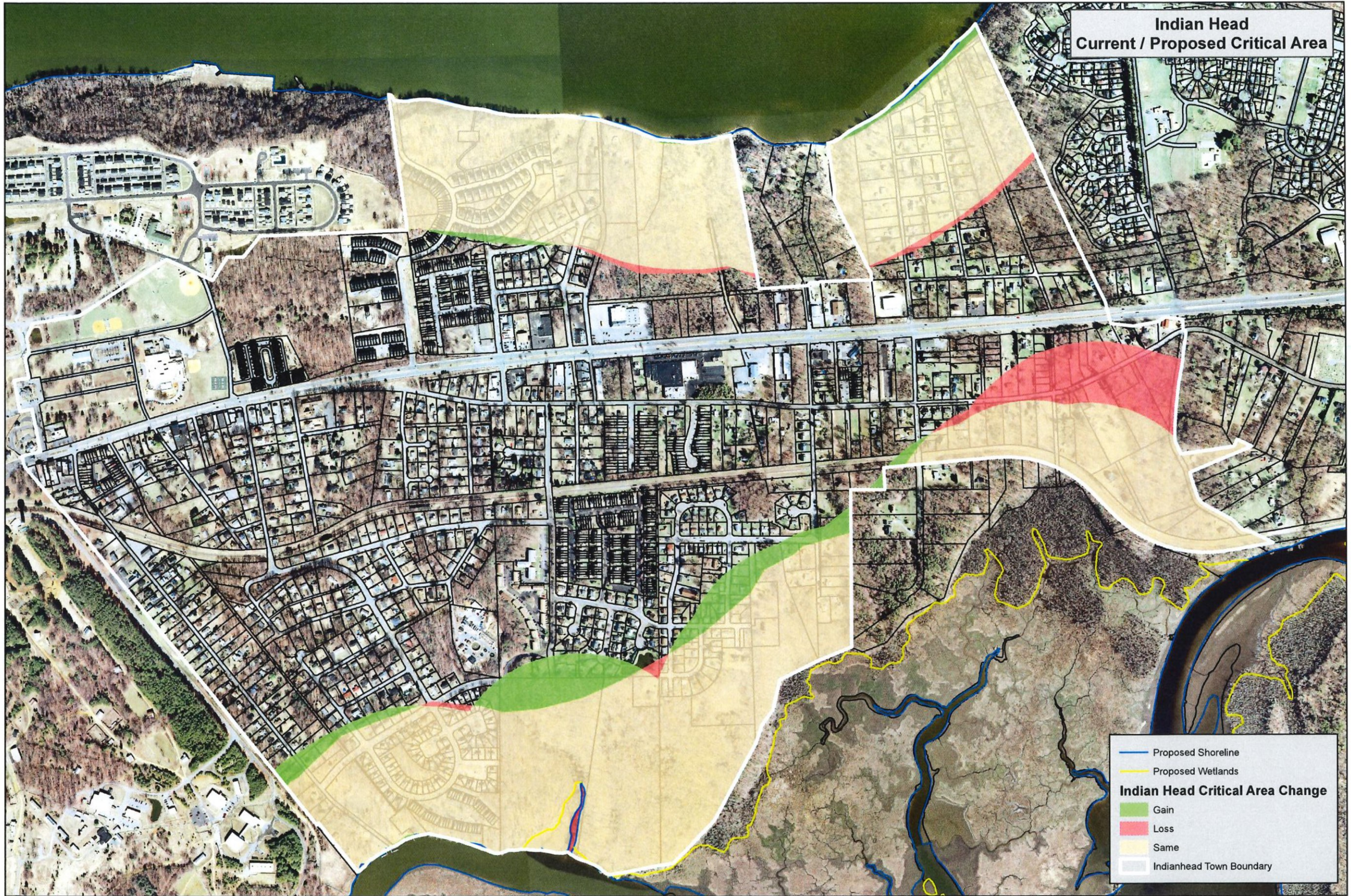

— Proposed Shoreline  
— Proposed Wetlands

**Indian Head Critical Area Change**

- Gain
- Loss
- Same
- Indianhead Town Boundary

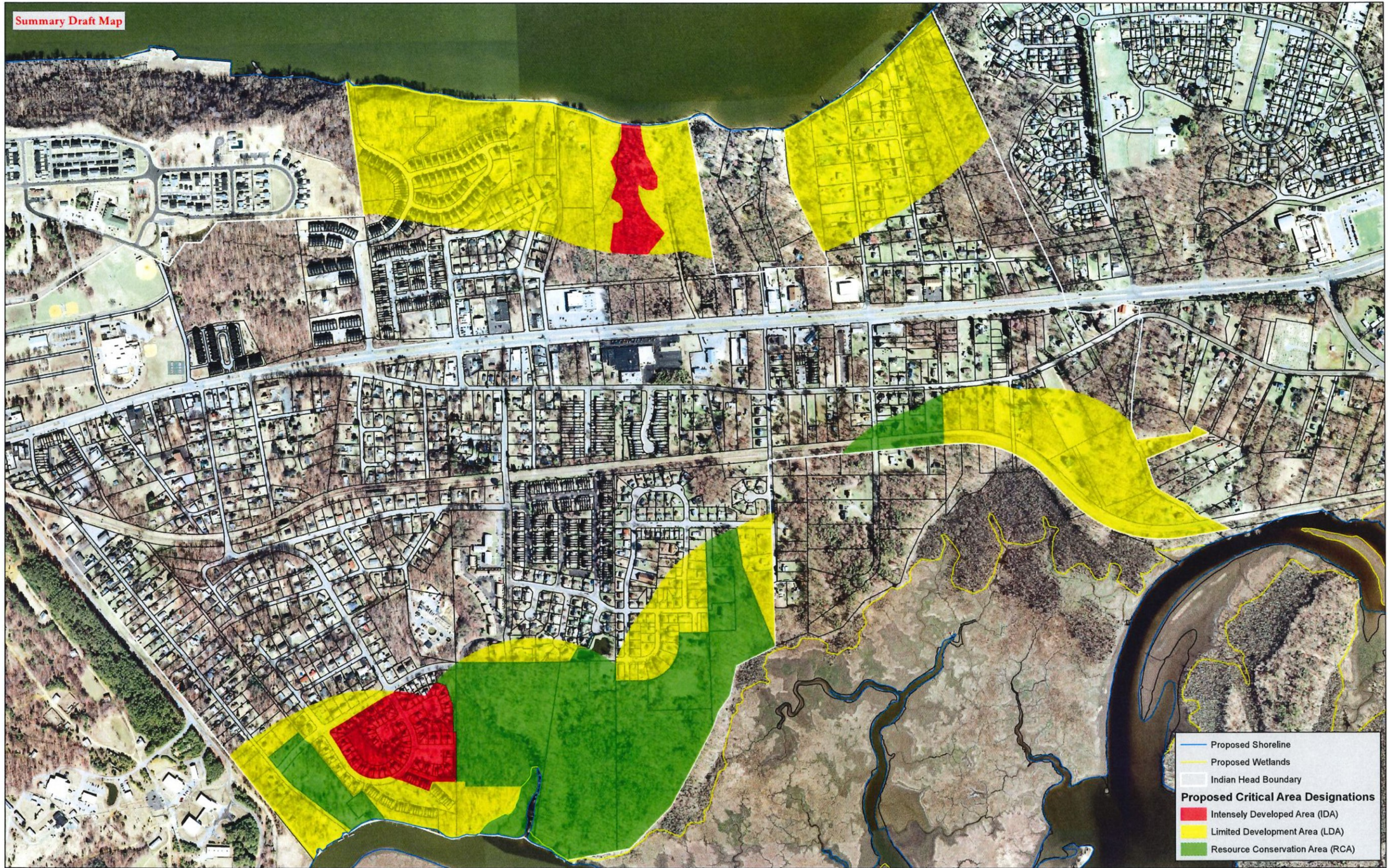

— Proposed Shoreline  
— Proposed Wetlands  
 Indian Head Boundary  
**Proposed Critical Area Designations**  
■ Intensely Developed Area (IDA)  
■ Limited Development Area (LDA)  
■ Resource Conservation Area (RCA)

**IMPORTANT INFORMATION ABOUT THIS MAP:**  
 The Summary Draft Map for the Town of Indian Head Critical Area shows the proposed Critical Area designations. This map is the Summary Draft Map for the jurisdiction, and is currently being reviewed in preparation for formal adoption by the local government. This map is not intended for official use at this time because it has not been approved by the governing body in the Town or by the Critical Area Commission.

The aerial photography is from 2011 Maryland State Highway Administration contract. All imagery for the project was captured as a mosaic of 10m strips of 4000 AEC, with a minimum 20% overlap to achieve a 6" ortho-product. The imagery was processed to meet or exceed NIMA standards for 1" = 100' map products. Supplemental data and imagery used to create the Critical Area Boundary were also produced at a scale of 1:1200 or 1" = 100'.

Proposed Critical Area:  
 Indian Head, MD



Lorraine L. Day, Inc.  
 Environmental Planning  
 11111...  
 410...  
 410...  
 410...