

ORDINANCE NO. 11-21-22A

**CITY OF MENDOTA
LA SALLE COUNTY, ILLINOIS**

**DESIGNATING
THE
REDEVELOPMENT PROJECT AREA**

for the

MENDOTA 2022 TAX INCREMENT FINANCING DISTRICT

**APPROVED BY THE CORPORATE AUTHORITIES
OF THE CITY OF MENDOTA, LA SALLE COUNTY, ILLINOIS
ON THE 21ST DAY OF NOVEMBER, 2022.**

**ORDINANCE NO. 11-21-22A
CITY OF MENDOTA, LA SALLE COUNTY, ILLINOIS
DESIGNATING THE REDEVELOPMENT PROJECT AREA FOR THE
MENDOTA 2022 TAX INCREMENT FINANCING DISTRICT**

WHEREAS, the City Council of the City of Mendota, LaSalle County, Illinois has heretofore in Ordinance No. 11-21-22 adopted and approved the Redevelopment Plan and Redevelopment Projects with respect to which a Public Meeting was held on August 22, 2022 and a Public Hearing was held on November 7, 2022, and it is now necessary and desirable to designate the Area referred to in said Plan as a “Redevelopment Project Area”.

NOW, THEREFORE, BE IT ORDAINED BY THE MAYOR AND CITY COUNCIL OF THE CITY OF MENDOTA, LA SALLE COUNTY, ILLINOIS, that the area described in Exhibit A (Legal Description) and Exhibit B (Boundary Map) attached to and made a part hereof is hereby designated as the City of Mendota 2022 Tax Increment Financing District Redevelopment Project Area (“Mendota 2022 TIF District”) pursuant to Section 11-74.4-4 (65 ILCS 5/11-74.4-4) of the Tax Increment Allocation Redevelopment Act.

All ordinances and parts of ordinances in conflict herewith are hereby repealed.

This Ordinance shall be in full force and effect from and after its passage and approval as provided by law.

PASSED, APPROVED AND ADOPTED by the Corporate Authorities of the City of Mendota, Illinois on the 21st day of November, A.D., 2022 and filed in the Office of the City Clerk of said City on that date.

MAYOR & ALDERMEN	AYE VOTE	NAY VOTE	ABSTAIN/ABSENT
Leo Hochstatter	X		
Jim Fitzpatrick	X		
Vicki Johnson	X		
John Hessenberger	X		
Jay Miller	X		
Kyle Kim	X		
John Holland			/ X
Mark Peasley	X		
David Boelk, Mayor			
TOTAL VOTES:	7	0	0 / 1

APPROVED: David W. Boelk Date: 11/21/2022
Mayor

ATTEST: [Signature] Date: 11/21/2022
City Clerk

Exhibit (A) Attached, Mendota 2022 TIF District Legal Description
Exhibit (B) Attached, Mendota 2022 TIF District Boundary Map

EXHIBIT A

**MENDOTA 2022 TIF DISTRICT
LEGAL DESCRIPTION**

A part of Sections 25, 26, 27, 28, 32, 33, 34, 35 and 36 in Township 36 North, Range 1 East of the Third Principal Meridian and a part of Section 3 in Township 35 North, Range 1 East of the Third Principal Meridian, all situated in the City of Mendota in LaSalle County, Illinois and further described as follows:

Beginning at the Southwest corner of Lot 2 in Waldorf Industrial Park Subdivision; thence Northerly along the West line of said Lot 2 to the Northwest corner of said Lot 2; thence Westerly along the Westerly extension of the North line of said Lot 2 to the Southwest corner of the East 341.05 feet lying West of said Waldorf Industrial Park Subdivision, of the South 883.98 feet of the North 1972.98 feet of the Southeast Quarter of the aforesaid Section 32; thence Northerly 883.98 feet along the West line of said East 341.05 feet to the Northwest corner of said East 341.05 feet; thence Easterly along the North line of said 341.05 feet to the Southwest corner of Lot A in West Plaza Properties, a Re-Subdivision of Plaza Subdivision No. 2 and part of the Southeast Quarter of the aforesaid Section 32; thence Northerly along the West line of said West Plaza Properties and its Northerly extension to the North right of way line of Washington Street (U.S. Route 34); thence Easterly along said North right of way line to the Southeast corner of Lot 1 in Char-Lu Estates First Addition; thence Northerly along the East line of said Lot 1 and its Northerly extension to the North right of way line of Char-Lu Drive; thence Easterly along said North right of way line to the West right of way line of Westlawn Avenue; thence Northerly along said West right of way line to the North right of way line of Lucille Lane; thence Easterly along the Easterly extension of said North right of way line to the East right of way line of the aforesaid Westlawn Avenue; thence Southerly along said East right of way line to the Northwest corner of Lot 2 in Char-Lu Estates Second Addition; thence Easterly along the North line of said Lot 2 to the Northeast corner of said Lot 2; thence Southerly along the East line of said Lot 2 to the Southeast corner of said Lot 2, said corner also being on the North right of way line of Jefferson Street; thence Easterly along said North right of way line to the Southeast corner of Lot 4 in Block 37 in West's Addition, said corner also being on the West line of an alley in said Block 37; thence Northerly along said West line and its Northerly extension to the North right of way line of Monroe Street; thence Easterly along said North right of way line to the West right of way line of Illinois Avenue; thence Northerly along said West right of way line and its Northerly extension to the North right of way line of Burlington Street; thence Easterly along said North right of way line and its Easterly extension to the East right of way line of Main Street; thence Southerly along said East right of way line to the Southwest corner of Lot 3 in H.D. Hume Company Business District Subdivision; thence Easterly along the South line of said Lot 3 to the Southeast corner of said Lot 3, said corner being on the West line of a 20 foot wide by 580 foot long Illinois Central Gulf Railroad Company rail spur track; thence Southerly along said West line to the Southwest Corner of said rail spur track property; thence Easterly 20 feet along the South line of said rail spur track property to the Southeast corner of said rail spur track property; thence Northerly 580 feet along the East line of said rail spur track to the Northeast corner of said rail spur track property; thence Westerly along said rail spur property to the West line of the Northeast Quarter of the aforesaid Section 33; thence Northerly along said West line and its Northerly extension to the North right of way line of Twelfth Street; thence Easterly along said North right of way line to the Northwesterly right of way line of the Burlington Northern Railroad; thence Northeasterly along said Northwesterly right of way line to the West right of way line of First Avenue; thence Northerly along said West right of way line to the North right of way line of 20th Street (N. 4350th Road); thence Easterly along said North right of way line to the Northerly extension of the East line of the Northwest Quarter of the Southwest Quarter of the aforesaid Section 27, said East line also being the East line of Mendota Industrial Park Subdivision; thence Southerly along said East line to a point being 513.06 feet South of the Northeast corner of Lot 1 in said Mendota Industrial Park Subdivision; thence Southeasterly 379.17 feet to a point on the South line of the Northeast Quarter of the Southwest Quarter of the aforesaid Section 27, said point being 135 feet East of the Southwest corner of the Northeast Quarter of the Southwest Quarter of said Section 27; thence Southerly 20 feet parallel with the East line of the Southwest Quarter of said Section 27; thence Easterly parallel with the North line of the

Southeast Quarter of the Southwest Quarter of said Section 27 to the East line of the Southwest Quarter of said Section 27; thence Northerly along said East line to the North right of way line of N. 4350th Road; thence Easterly along said North right of way line to the West right of way line of East 4th Road; thence Northerly along said West right of way line to a point that is 830 feet south of the North line of the aforesaid Section 26; thence Easterly parallel with said North line to a point 350 feet East of the West line of said Section 26; thence Southerly parallel with the West line of said Section 26 to a point being 300 feet Northwesterly as measured perpendicular to the Northwesterly right of way line of the Burlington Northern Railroad; thence Northeasterly parallel with said Northwesterly right of way line to a point on the West line of Mendota Business Park; thence Northerly along said West line to the North right of way line of North 44th Road; thence Easterly along said North right of way line to the Northerly extension of the West line of Lot 1 in said Mendota Business Park; thence Southerly along said West line and its Southerly extension to the North line of Lot 4 in said Mendota Business Park; thence Easterly along said North line and its Easterly extension to the East right of way line of East 5th Road (Welland Road); thence Southerly along said East right of way line to the North line of the South 30 acres of the Southwest Quarter of the aforesaid Section 25; thence Easterly along said North line to the West right of way line of Interstate 39; thence Southwesterly along said right of way line to the Northeast corner of Kailish Subdivision; thence Westerly along the North line of said Kailish Subdivision to the East right of way line of Kailish Drive; thence Southwesterly along said East right of way line to the Southwest corner of Lot 3 in said Kailish Subdivision; thence Southeasterly and Easterly along the South line of said Lot 3 to the West right of way line of Interstate 39; thence Southerly along said West right of way line to the North right of way line of U.S. Route 34; thence Westerly along said North right of way line to the Northerly extension of the East line of the Northwest Quarter of the Northwest Quarter of the aforesaid Section 36; thence Southerly along said Northerly extension and the East line of the Northwest Quarter of the Northwest Quarter of the aforesaid Section 36 to the East right of way line of East 525th Road (T.R. 100); thence Southerly along said East right of way line to a point being 200 feet South of the South line of the Northwest Quarter of the Northwest Quarter of the aforesaid Section 36; thence Westerly parallel with said South line to the West line of the Northwest Quarter of the aforesaid Section 36; thence Northerly along said West line to the South right of way line of U.S. Route 34; thence Westerly along said South right of way line to the Southerly extension of the West line of Mendota Business Park; thence Northerly along said West line to the Northerly right of way line of the Burlington Northern Railroad; thence Westerly along said Northerly right of way line to the East right of way line of East 4th Road; thence Southerly along said East right of way line to the South right of way line of U.S. Route 34; thence Westerly along said South right of way line to the Northeast corner of Lot 1 in Phalen's Industrial Park Subdivision; thence Southerly along the East line of said Lot 1 and the East line of Lot 2 in said Phalen's Industrial Park Subdivision to the North line of Lot 3 in Phalen's Industrial Park Subdivision; thence Easterly along the North line of said Lot 3 to the Northeast corner of said Lot 3; thence Southerly along the East line of said Lot 3 to the Southeast corner of said Lot 3; thence Westerly along the South line of said Lot 3 to the Southwest corner of said Lot 3, said corner being on the East line of the Southwest Quarter of the Northwest Quarter of the aforesaid Section 34; thence Southerly along said East line to the South line of the Northwest Quarter of the aforesaid Section 34; thence Easterly along said South line to the Northerly extension of the East right of way line of Castle Avenue; thence Southerly along said East right of way line to the Southeast corner of Castle's Subdivision No. 1; thence Westerly along the South line of said Castle's Subdivision No. 1 to the East line of the West Half of the Southwest Quarter of the aforesaid Section 34 to the South line of the aforesaid Section 34; thence Easterly along said South line to a point being 1036.6 feet West of the Southeast corner of the Southwest Quarter of the aforesaid Section 34; thence Northerly 290 feet parallel with the East line of said Southwest Quarter; thence Easterly 751.6 feet parallel with the South line of said Southwest Quarter; thence Southerly 290 feet parallel with the East line of said Southwest Quarter to the South line of said Southwest Quarter; thence Westerly along the South line of said Southwest Quarter and the North line of the Northwest Fractional Quarter of the aforesaid Section 3 to a point being 1936.65 feet East of the Northwest corner of the aforesaid Section 3; thence Southerly 50 feet perpendicular to said North line; thence Westerly parallel with said North line to the East right of way line of 1st Avenue; thence Southerly along said East right of way line to the Easterly extension of the South right of way line of Division Street; thence Westerly along said Easterly extension and said South right of way line to the West right of way line of 1st Avenue; thence Northerly along said West right of way line to the South right of way line of 11th Street; thence

Westerly along said South right of way line to the East right of way line of 5th Avenue; thence Southerly along said East right of way line to the South right of way line of 6th Street; thence Westerly along said South right of way line to the East right of way line of 6th Avenue; thence Southerly along said East right of way line to the South right of way line of 5th Street; thence Westerly along said South right of way line to the East right of way line of East 7th Avenue; thence Southerly along said East right of way line to the North right of way line of Division Street, said North right of way line also being the South line of the aforesaid Section 33; thence Westerly along said South line to the Southeast corner of Block 7 in the Original Town of Mendota; thence Northerly along the East line of said Block 7 and its Northerly extension to the centerline of First Street; thence Easterly along said centerline to the Southerly extension of the East right of way line of the vacated 40 foot wide West 7th Avenue; thence Northerly along said vacated East right of way line and its Northerly extension to the centerline line of 2nd Street; thence Westerly along said centerline to the Southerly extension of the West right of way line of West 7th Avenue; thence Northerly along said West right of way line to the South right of way line of 3rd Street; thence Westerly along said South right of way line to the Southeasterly right of way line of the Burlington Northern Railroad; thence Southwesterly along said Southeasterly right of way line to the West right of way line of 10th Avenue; thence Northerly along said West right of way line to the North right of way line of 4th Street; thence Easterly along said North right of way line to the West right of way line of 9th Avenue; thence Northerly along said West right of way line to the South right of way line of 6th Street; thence Westerly along said South right of way line to the East line of 13th Avenue (Illinois Route 251); thence Southerly along said East right of way line to a point on the Easterly extension of the South line of Lot 3 in Block 1 in the Subdivision of the North 32.66 Acres of the East 45 Acres of the Southeast Quarter of the aforesaid Section 32; thence Westerly along the South line of said Lot 3 to the Southwest corner of said Lot 3; thence Northerly along the West line of said Lot 3 to the Northwest corner of said lot 3, said corner also being the Southeast corner of Lot 10 in said Block 1; thence Westerly along the South line of said Lot 10 to the West line of the East 20 feet of said Lot 10; thence Northerly along said West line to the South right of way line of Washington Street (U.S. Route 34); thence Westerly along said South right of way line to the East right of way line of Plaza Drive; thence Southerly along said East right of way line to the North right of way line of Schwan Drive; thence Easterly along said North right of way line to the East right of way line of Sandra Avenue; thence Southerly along said East right of way line to the Easterly extension of the South line of Waldorf Industrial Park Subdivision; thence Westerly along said Easterly extension and said South line to the Place of Beginning.

EXCEPTING THEREFROM THE FOLLOWING DESCRIBED PROPERTY: Part of the Southwest Quarter of the Southwest Quarter of Section 27, Township 36 North, Range 1 East of the Third Principal Meridian, lying North of the Chicago, Burlington & Quincy Railroad, described as follows: Commencing at the Northwest corner of the Southwest Quarter of the Southwest Quarter of said Section 27; thence South 88 degrees 16 minutes 30 seconds East 33.0 feet along the North line of said Quarter Quarter to a point on the East line of First Avenue; thence South 602.1 feet along said East line to the Point of Beginning; thence North 89 degrees 40 minutes 00 seconds East 150.0 feet to a point; thence South 80.0 feet to a point on the Northerly right of way line of the Chicago Burlington & Quincy Railroad; thence South 77 degrees 02 minutes 00 seconds West along said Northerly right of way line to the aforesaid East line of First Avenue; thence North along said East line to the Point of Beginning, all situated in Mendota Township, LaSalle County, Illinois.

AND ALSO EXCEPTING THE FOLLOWING DESCRIBED PROPERTY: Part of the Southwest Quarter of the Southwest Quarter of Section 27, Township 36 North, Range 1 East of the Third Principal Meridian, lying North of the Chicago, Burlington & Quincy Railroad, described as follows: Commencing at the Northwest corner of the Southwest Quarter of the Southwest Quarter of said Section 27; thence South 88 degrees 16 minutes 30 seconds East 33.0 feet along the North line of said Quarter Quarter to a point on the East line of First Avenue; thence continue South 88 degrees 16 minutes 30 seconds East 853.21 feet along said North line of said Quarter Quarter to a point; thence South 71 degrees 51 minutes 30 seconds East 462.39 feet to a point on the East line of said Quarter Quarter; thence South 0 degrees 00 minutes 30 seconds East 269.91 feet along said East line to a point on the Northerly right of way line of the Chicago Burlington & Quincy Railroad, said point being the Point of Beginning; thence North 0 degree 00 minutes 30 seconds West 269.91 feet along the East line of the

ORDINANCE 2 OF 3

Southwest Quarter of the Southwest Quarter of said Section 27 to a point; thence South 71 degrees 51 minutes 30 seconds East to a point on the North right of way line of the Chicago Burlington & Quincy Railroad; thence South 77 degrees 02 minutes 00 seconds West along said right of way line to the Point of Beginning, all situated in Mendota Township, LaSalle County, Illinois.

AND ALSO EXCEPTING THE FOLLOWING DESCRIBED PROPERTY: Lot 1 and Lot 2 in B & B Subdivision, being a subdivision located in part of the West Half of the Northwest Quarter of Section 36, Township 36 North, Range 1 East of the Third Principal Meridian in the City of Mendota, LaSalle County, Illinois according to the Plat thereof recorded October 23, 1995 as Document No. 95-15056.

All containing 1.62 square miles, more or less.

EXHIBIT B
MENDOTA 2022 TIF DISTRICT
BOUNDARY MAP

CITY OF MENDOTA LASALLE COUNTY, ILLINOIS TIF BOUNDARY MAP: 2022 TIF DISTRICT

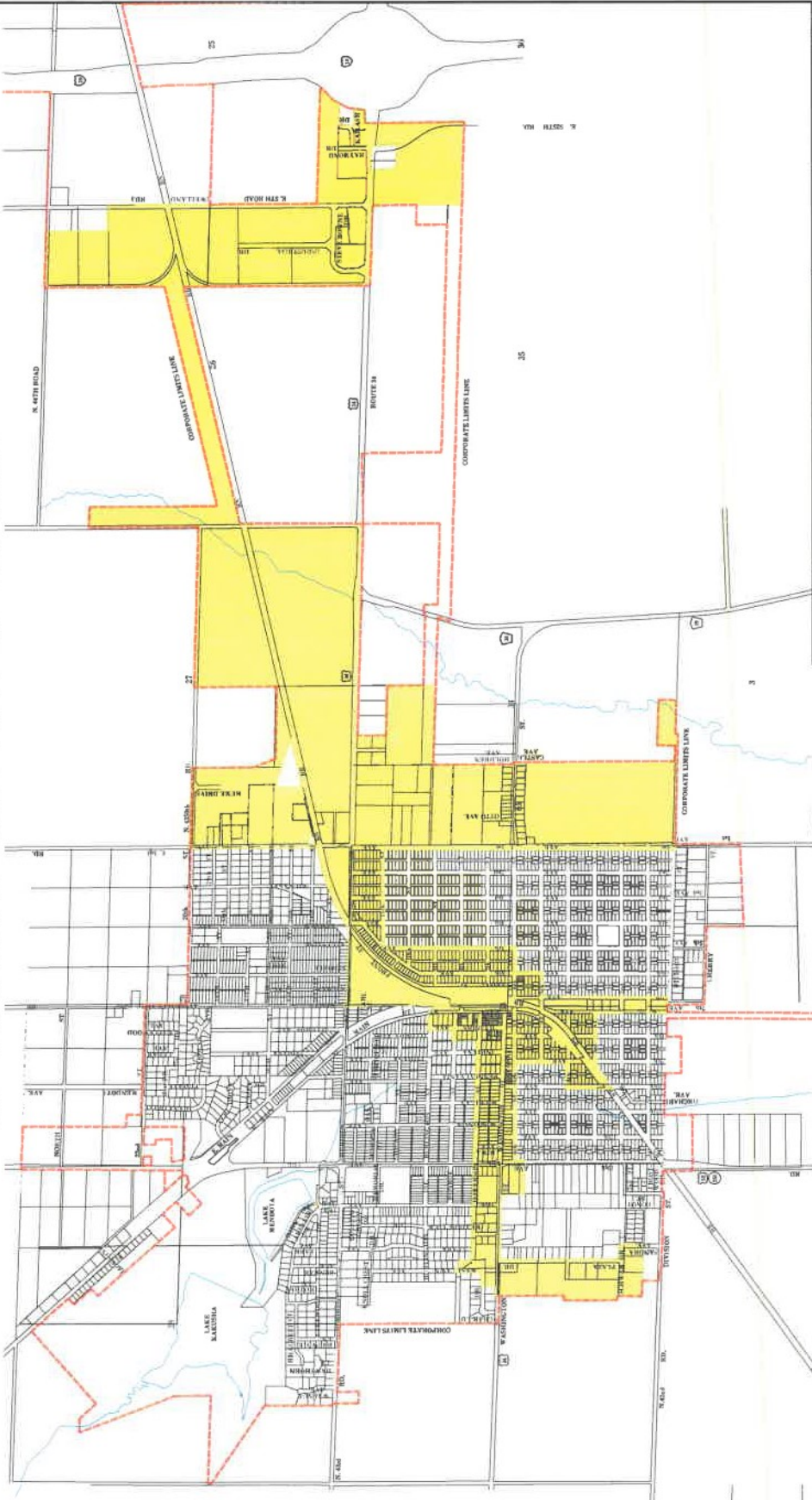
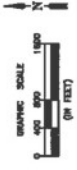

PROJECT INFORMATION	PROJECT NO: 2022-001	DATE: 08/23/2022	SHEET: 1
CLIENT	CITY OF MENDOTA		
DATE	08/23/2022		
BY	PERU MORRIS		
CHECKED BY	AM		
DATE	08/23/2022		
TIF MAP			
CITY OF MENDOTA LASALLE COUNTY, ILLINOIS			