

INTRODUCED BY: ALDERMAN BOHL

AN ORDINANCE VACATING A PORTION OF ELM STREET IN THE CITY OF OWENSVILLE, MISSOURI, LOCATED AS DESCRIBED IN EXHIBIT A.

WHEREAS, the question of vacating the public street hereinafter described was considered by the Owensville Planning and Zoning Commission as provided by law; and

WHEREAS, the Board of Aldermen of the City of Owensville, Missouri, has the authority pursuant to Section 88.637, RSMo to vacate and discontinue a public street whenever it is deemed necessary or expedient; and

WHEREAS, the Board of Aldermen of the City of Owensville deems it necessary and expedient to vacate the public street hereinafter described, subject to the condition's precedent set forth herein; and

NOW, THEREFORE, BE IT ORDAINED BY THE BOARD OF ALDERMEN OF THE CITY OF OWENSVILLE, MISSOURI, AS FOLLOWS:

Section 1: That that portion of Elm Street in the City of Owensville, Missouri, as more fully depicted in Exhibit A, attached hereto and incorporated herein by this reference as if fully set forth herein, is hereby vacated, subject to the conditions set forth in Section 2 of this Ordinance.

Section 2: The vacation provided for herein is subject to the uninterrupted continuation of any and all utility easement(s) on the property.

Section 3: As provided by law, the street, right of way and property hereby vacated shall revert to the owners of the adjacent lots in proportion as it was taken such lots.

Section 4: This Ordinance shall be in full force and effect from and after its passage and approval by the Mayor.

READ two (2) times and passed as read this 19th day of June, 2023.

VOTES CAST:

YES: ALDERMEN MCFADDEN, BOHL, KRAMME & LAHMEYER

NO:

ABSENT:

APPROVED this 19th day of June, 2023

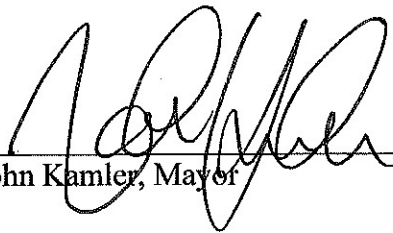

John Kamler, Mayor

ATTEST:



Peggy Farrell, City Clerk

Exhibit A

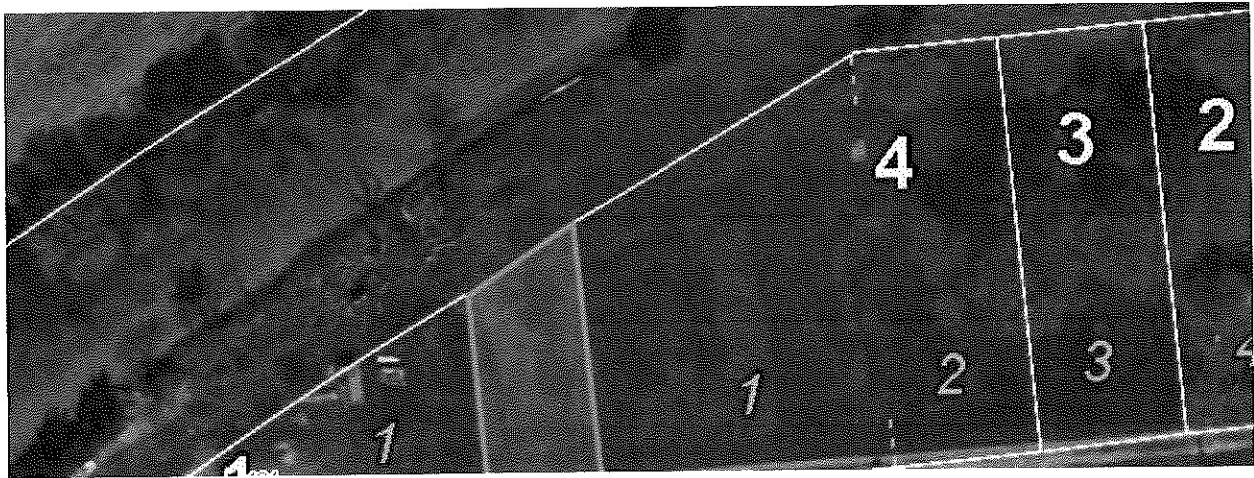

A vacation of elm street lying East of Block 2 and West of Block 3, Hambro addition to the City of Owensville, and also bounded on the South by the North Line of an alley and bounded on the North by the South line of the Rock Island State Park (formerly Rock Island RailRoad).