

**ORDINANCE NO. 2513
TOWNSHIP OF ROSS
ALLEGHENY COUNTY, PENNSYLVANIA**

AN ORDINANCE OF THE TOWNSHIP OF ROSS, ALLEGHENY COUNTY, PENNSYLVANIA, AMENDING AND ESTABLISHING STANDARDS FOR THE CONSTRUCTION OF STREETS, ROADS AND CURBS, SANITARY SEWERS, STORMWATER DRAINAGE FACILITIES, AND ESTABLISHING THE METHOD OF REPAIRING STREET OPENINGS, SITUATE IN THE TOWNSHIP OF ROSS, ALLEGHENY COUNTY, PENNSYLVANIA.

WHEREAS, the Township of Ross (the “Township”) has acquired, constructed, and maintained public rights-of-way, including paved streets, roads, alleys, bridges, green space and other public places to promote the general health, safety, welfare and convenience of its citizens; and

WHEREAS, the aforesaid rights-of-way are valuable public properties acquired, constructed and maintained by the Township at a significant expense to taxpayers and the right to use said rights-of-way is a valuable property right; and

WHEREAS, pursuant to section 1502.44 of the Pennsylvania First Class Township Code, 53 P.S. section 56544, the Board of Commissioners has the authority to enact and amend provisions of the Code of Ordinances of Ross Township (the “Code”) at any time it deems necessary for the health, safety, morals, cleanliness, beauty, convenience, comfort and general welfare of the Township and the inhabitants thereof; and

WHEREAS, the Board of Commissioners has deemed it to be in the best interest of the citizens of the Township to amend the Code to create standards for construction of streets, roads and curbs, sanitary sewers, and stormwater drainage facilities; and

WHEREAS, Code Part 6, Chapter 21, Section 601, sets forth certain standards for the construction standards for public rights-of-way, including paved streets, roads, alleys, bridges, green space and other public places; and

WHEREAS, the Township Board of Commissioners has deemed it in the best interest of the Township to add additional standards for construction of streets, roads and curbs, sanitary sewers, and stormwater drainage facilities.

NOW, THEREFORE, BE IT ORDAINED AND ENACTED BY THE BOARD OF COMMISSIONERS OF THE TOWNSHIP OF ROSS AND IT IS HEREBY ORDAINED AND ENACTED AS FOLLOWS:

Section 1.

All construction of streets, roads and curbs, sanitary sewers, and stormwater drainage facilities in the Township shall be constructed in accordance with the specifications for construction of streets, roads and curbs, sanitary sewers, and stormwater drainage facilities, attached to and made a part of Code Part 6, Chapter 21, Section 601. Part 6, Chapter 21-601 of the Code is hereby amended to include additional construction standards marked as Exhibit "B" hereto. The standards of construction for streets, roads and curbs as set forth in Exhibit "B" are intended to apply to those which will be or become maintained by the Township.

Section 2.

The proper officials of the Township are hereby authorized and directed to do all things necessary to effectuate the purpose of this Ordinance.

Section 3.

In the event any provision of this Ordinance or its application to any person, corporation and/or other entity under any circumstances shall be held to be unconstitutional, illegal, or invalid, then the remainder of this Ordinance shall not be affected thereby. In lieu of each clause or provision of this Ordinance which is deemed to be illegal, invalid or unenforceable, there shall be added, as part of this Ordinance, a clause or provision as similar in terms to the unenforceable provision as may be possible and as may be legal, valid and enforceable.

Section 4.

In the event any Ordinance or part thereof conflicts with the provisions of this Ordinance, the same shall be and is hereby repealed insofar as the same affects this Ordinance.

Section 5.

This Ordinance shall be in full force and effect from and after its passage and publication as required.

ORDAINED AND ENACTED BY THE BOARD OF COMMISSIONERS OF ROSS TOWNSHIP THIS 16TH DAY OF JANUARY, 2024.

ATTEST:

TOWNSHIP OF ROSS

Ronald Borczyk
Township Manager

By:_____
Daniel DeMarco, President
Board of Commissioners

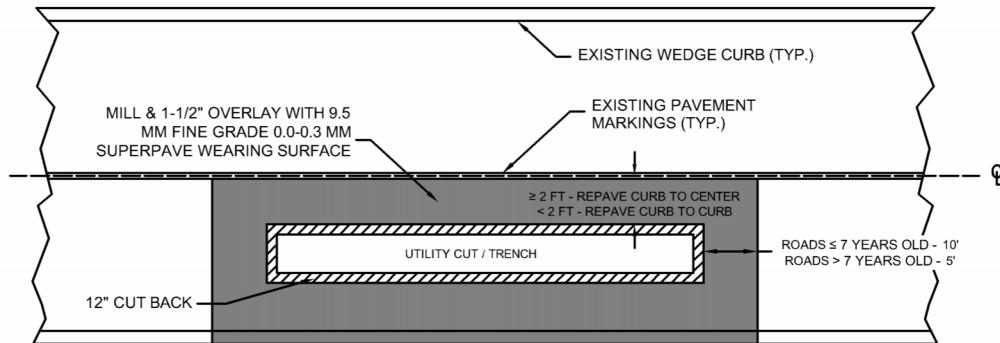

NOTES:

1. MILL & 1-1/2" OVERLAY REQUIRED FOR A DISTANCE (10' FOR ROADS 7 YEARS OLD OR NEWER, 5' FOR ROADS OLDER THAN 7 YEARS) ON EACH SIDE OF THE OPENING IN THE SAME TRAFFIC LANE AS THE OPENING AS DETERMINED BY THE TOWNSHIP OR TOWNSHIP ENGINEER.
2. ALL PAVEMENT MARKINGS THAT ARE COVERED OR DESTROYED SHALL BE REPLACED IN THEIR FORMER LOCATION.
3. ALL MATERIALS USED & INSTALLATION PROCEDURES SHALL CONFORM TO PENNDOT 408 MOST RECENT EDITION.
4. ANY CURB THAT IS AFFECTED BY THE MILLING & PAVING OPERATIONS SHALL BE REPLACED.

LONGITUDINAL OPENINGS

(TYPICALLY FOR MAIN LINE INSTALLATIONS OR SECTIONAL REPLACEMENT)

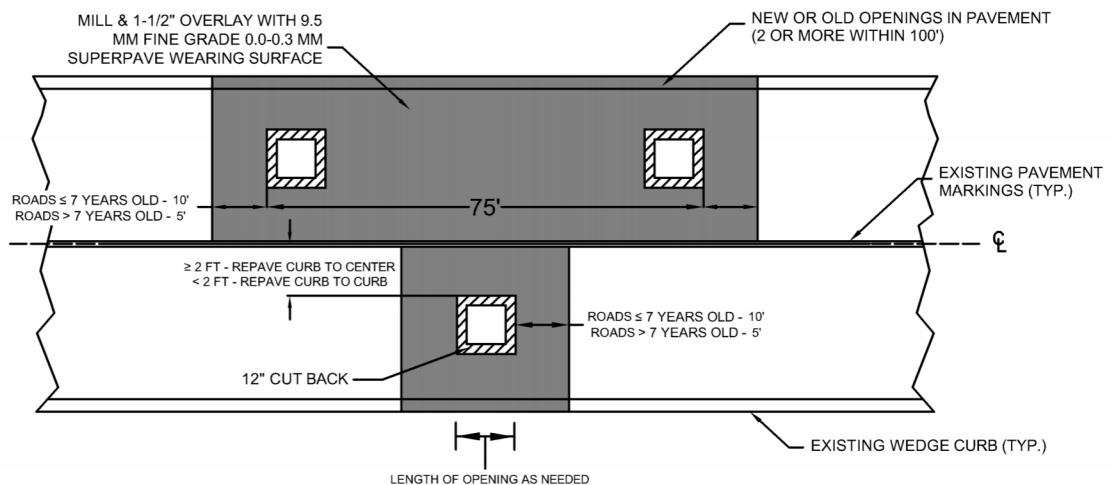

NOTES:

1. EACH OPENING SHALL BE MILLED & OVERLAID (1-1/2" MIN. DEPTH) FOR A DISTANCE (10' FOR ROADS 7 YEARS OLD OR NEWER, 5' FOR ROADS OLDER THAN 7 YEARS) ON EACH SIDE OF THE EDGE OF THE OPENING IN THE SAME TRAFFIC LANE AS THE OPENINGS AS DETERMINED BY THE TOWNSHIP OR TOWNSHIP ENGINEER.
2. WHEN TWO OR MORE OPENINGS (NEW OR OLD) HAVE BEEN MADE WITHIN 75 FEET IN THE SAME LANE, THE ENTIRE LANE SHALL BE MILLED AND OVERLAID (1-1/2" MIN. DEPTH) FOR THE LENGTH OF THE ROADWAY BETWEEN OPENINGS AND FOR A DISTANCE OF 10' ON EACH SIDE OF THE EDGE OF THE OUTER OPENINGS IN THE SAME TRAFFIC LANE AS THE OPENING. THIS IS SUBJECT TO THE DISCRETION OF THE TOWNSHIP ENGINEER.
3. FOR OPENINGS OR PATCHES WITHIN TWO (2) FEET OF THE STREET CENTERLINE, THE 1-1/2" MILL & OVERLAY MUST EXTEND THE ENTIRE STREET WIDTH.
4. ALL PAVEMENT MARKINGS THAT ARE COVERED OR DESTROYED SHALL BE REPLACED IN THEIR FORMER LOCATION.
5. ALL MATERIALS USED & INSTALLATION PROCEDURES SHALL CONFORM TO PENNDOT 408 MOST RECENT EDITION.
6. IF A ROAD FEATURE IS WITHIN 2 FEET OF THE PAVING LIMITS, THE REPAIR MUST BE EXTENDED PAST THE FEATURE (I.E. INLET, MANHOLE, INTERSECTION), TO THE SAME LIMITS AS ABOVE BASED ON THE ROAD AGE.
7. ANY CURB THAT IS AFFECTED BY THE MILLING & PAVING OPERATIONS SHALL BE REPLACED.

TRANSVERSE OPENINGS

(TYPICALLY FOR SPOT REPAIRS OR SERVICE CONNECTIONS)



STREET OPENING RESTORATION - PLANS
ROSS TOWNSHIP

Drawing Scale: <u>NTS</u>	Date	No.	REVISION RECORD
Date Issued: <u>SEPT. 2020</u>	10/31/2023	1	ADJUSTED NOTES AND MILLING WIDTHS
Drawn By: <u>SPD</u>			
Checked By: <u>TKS</u>			
Drawing Number:			
SEW - 01			

ROSS TOWNSHIP
1000 ROSS MUNICIPAL DRIVE
PITTSBURGH, PA 15237-2715
ALLEGHENY COUNTY, PA



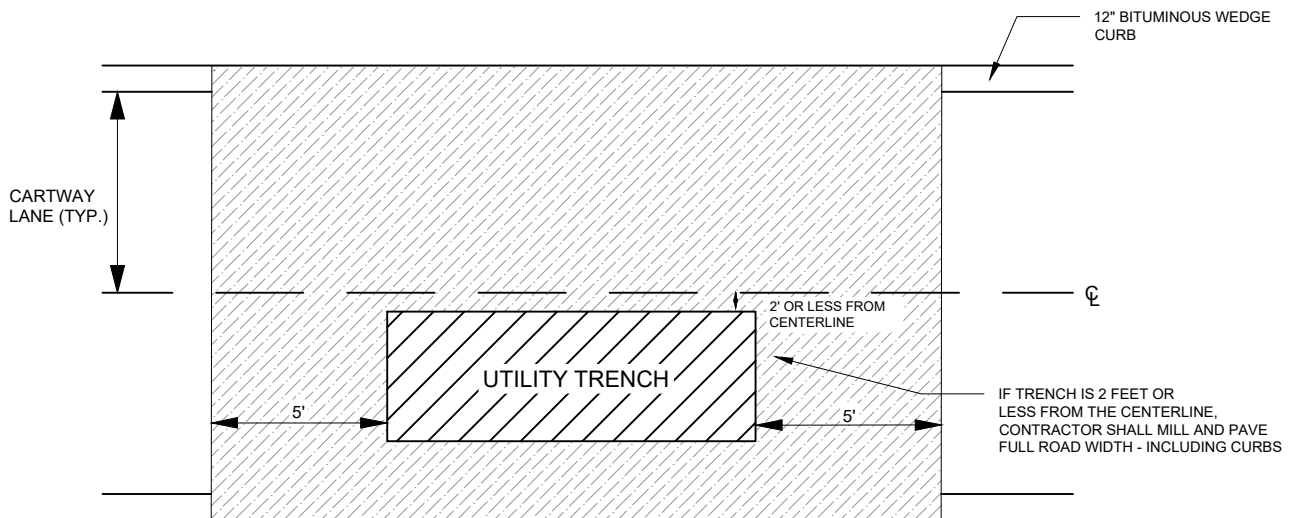
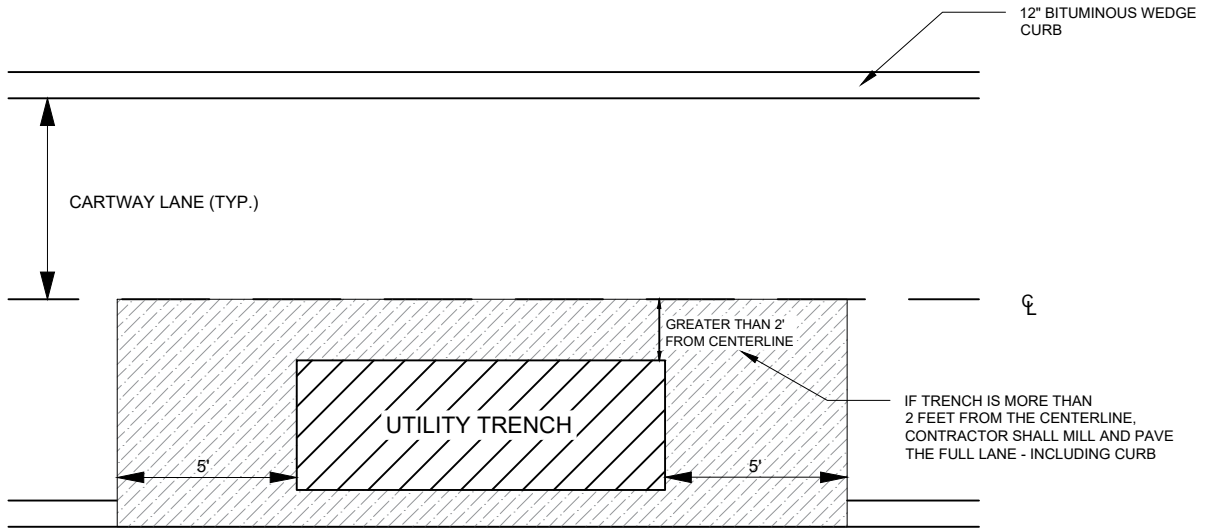

NOTES

1. THIS REQUIREMENT ONLY APPLIES IF THE ROAD HAS BEEN PAVED WITHIN THE PAST 5 YEARS.
2. ALL PAVING SHALL BE COMPLETED PER THE APPROPRIATE TOWNSHIP DETAILS AND APPLICABLE REQUIREMENTS FROM PENNDOT PUB 213, LATEST EDITION.
3. UNDERDRAINS TO BE REINSTALLED WHERE EXISTING.
4. ALL BACKFILL REQUIREMENTS TO BE COMPLETED PER TOWNSHIP DETAILS.
5. SEAL ALL JOINTS AND GUTTERLINE WITH A MINIMUM 6" WIDE STRIP OF PG-64S-22.



STREET OPENING RESTORATION - MILL AND PAVE
ROSS TOWNSHIP

Drawing Scale: <u>NTS</u>	Date	No	REVISION RECORD
Date Issued: <u>SEPT. 2020</u>	-	-	-
Drawn By: <u>SPD</u>			
Checked By: <u>TKS</u>			
Drawing Number:			
SEW - 01A			

ROSS TOWNSHIP
1000 ROSS MUNICIPAL DRIVE
PITTSBURGH, PA 15237-2715
ALLEGHENY COUNTY, PA



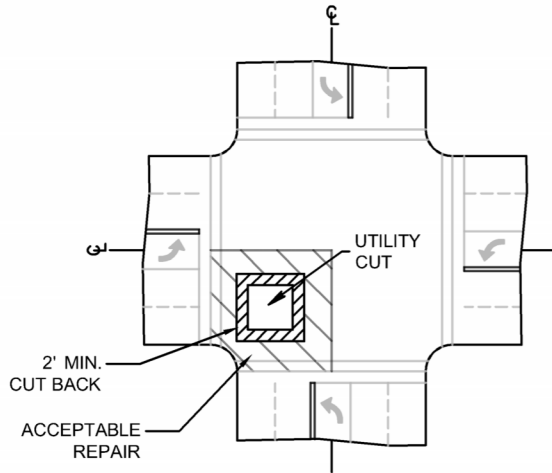

PLAN VIEW -
UTILITY CUT CONTAINED IN ONE
QUARTER OF INTERSECTION

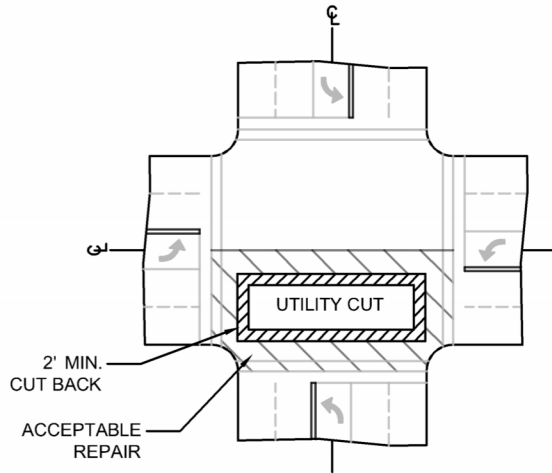

PLAN VIEW -
UTILITY CUT CONTAINED IN ONE
HALF OF INTERSECTION

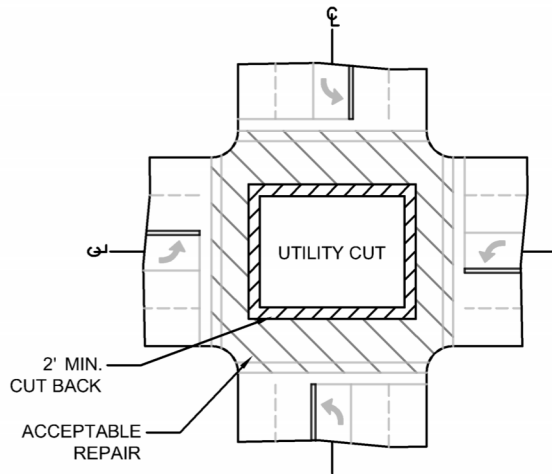

PLAN VIEW -
UTILITY CUT CONTAINED IN MORE THAN
ONE HALF OF INTERSECTION

NOTES:

1. EACH OPENING SHALL BE MILLED & OVERLAID (1-1/2" MIN. DEPTH) TO THE ROADWAY CENTERLINE OF THE EDGE OF THE OPENING IN THE SAME TRAFFIC LANE AS THE OPENINGS AS SEEN IN THE FIGURE AND DETERMINED BY THE TOWNSHIP OR TOWNSHIP ENGINEER.
2. INTERSECTION REPAIRS REQUIRE FULL LANE WIDTH PAVING IN THE SAME TRAFFIC LANES AS THE OPENING.
3. ALL PAVEMENT MARKINGS THAT ARE COVERED OR DESTROYED SHALL BE REPLACED IN THEIR FORMER LOCATION.
4. ALL MATERIALS USED & INSTALLATION PROCEDURES SHALL CONFORM TO PENNDOT 408 MOST RECENT EDITION.
5. IF A ROAD FEATURE IS WITHIN 2 FEET OF THE PAVING LIMITS, THE REPAIR MUST BE EXTENDED PAST THE FEATURE (I.E. INLET, MANHOLE, INTERSECTION), TO THE SAME LIMITS AS ABOVE BASED ON THE ROAD AGE.
6. REFERENCE SEW-01 FOR ADDITIONAL INFORMATION ON RESTORATION.
7. ANY CURB THAT IS AFFECTED BY THE MILLING & PAVING OPERATIONS SHALL BE REPLACED.



STREET OPENING RESTORATION - INTERSECTION
ROSS TOWNSHIP

Drawing Scale: <u>NTS</u>	Date	No.	REVISION RECORD
Date Issued: <u>OCT. 2023</u>			
Drawn By: <u>CEM</u>			
Checked By: <u>TKS</u>			
Drawing Number:			
SEW - 01B			

ROSS TOWNSHIP
1000 ROSS MUNICIPAL DRIVE
PITTSBURGH, PA 15237-2715
ALLEGHENY COUNTY, PA



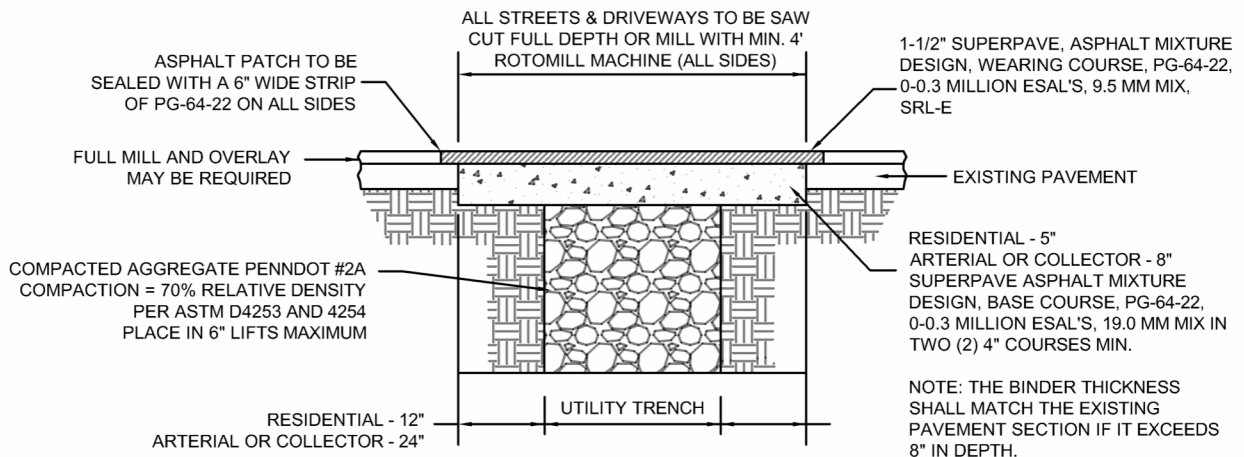

NOTES:

- TRENCH REPAVING REQUIREMENTS FOR OTHER THAN BITUMINOUS PAVING WILL BE DETERMINED BY THE TOWNSHIP ENGINEER OR THEIR DESIGNATED REPRESENTATIVE.
- COUNTY AND STATE SPECIFICATIONS SHALL SUPERCEDE THIS DETAIL IN THEIR PAVEMENTS.
- ALL MATERIALS USED SHALL CONFORM WITH THE SPECIFICATIONS IN THE CURRENT EDITION OF PENNDOT PUBLICATION 408.
- CONSIDERATION WILL BE GIVEN FOR TRENCH PAVING TO ONLY BE FULL DEPTH OF THE BINDER IF THE ROADWAY IS INCLUDED IN THE SCHEDULES AND APPROVED PAVING MAINTENANCE PROGRAM FOR THE CURRENT YEAR.
- THE WIDTH OF THE TRENCH CUT BACK SHALL BE AS SHOWN ABOVE. WHERE MAINLINE REPLACEMENTS OCCUR IN THE ROADWAY, THE WIDTH OF THE CUT BACK WILL BE REVIEWED BY THE MUNICIPAL ENGINEER.

PERMANENT RESTORATION
BITUMINOUS ROADS

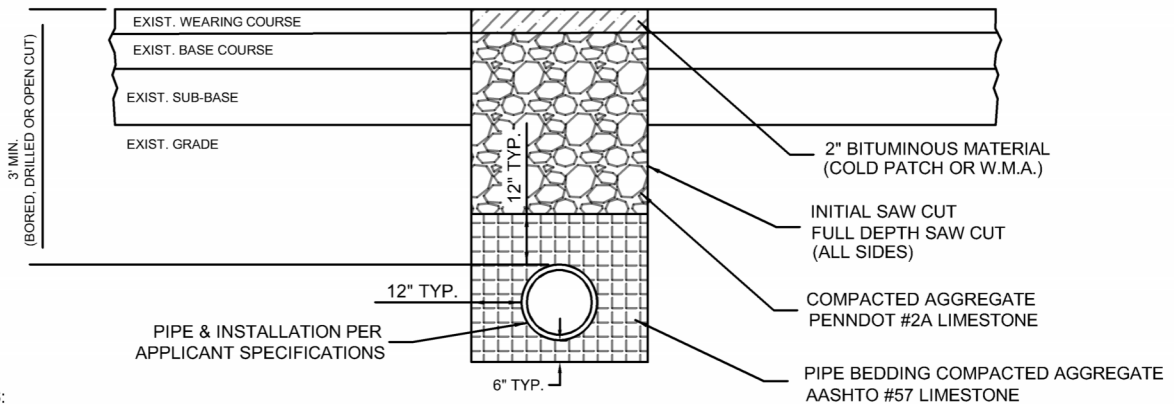

NOTES:

- NO OPENING MAY BE MADE FOR GREATER THAN 250 LINEAR FEET AT ONE TIME, UNLESS AUTHORIZED BY THE PERMIT.
- TEMPORARY RESTORATION SHALL BE COMPLETED BEFORE TRAFFIC IS ALLOWED BACK ONTO THE DISTURBED AREA & SUCH TEMPORARY RESTORATION SHALL BE MADE WITHIN 24 HOURS OF BACKFILLING TO GRADE.
- BETWEEN APRIL 1 & OCTOBER 31, PERMANENT REPAIRS MUST BE MADE WITHIN 28 DAYS OF COMPLETION OF THE STREET OPENING. OTHERWISE, TEMPORARY PAVEMENT MAY BE KEPT IN PLACE FOR UP TO 6 MONTHS OR AS SPECIFIED IN THE PERMIT IF PROPERLY MAINTAINED BY THE APPLICANT.
- COMPACTED AGGREGATE SHALL HAVE A COMPACTION EQUAL TO 70% RELATIVE DENSITY (AS PER ASTM D4253 AND 4254) AND PLACED IN 6" LIFTS MAXIMUM.

TEMPORARY RESTORATION
BITUMINOUS ROADS



STREET OPENING RESTORATION - SECTIONS
ROSS TOWNSHIP

Drawing Scale: <u>NTS</u>	Date	No.	REVISION RECORD
Date Issued: <u>SEPT. 2020</u>	10/31/2023	1	UPDATE DIMENSIONS
Drawn By: <u>SPD</u>			
Checked By: <u>TKS</u>			
Drawing Number:			
SEW - 02			

ROSS TOWNSHIP
1000 ROSS MUNICIPAL DRIVE
PITTSBURGH, PA 15237-2715
ALLEGHENY COUNTY, PA



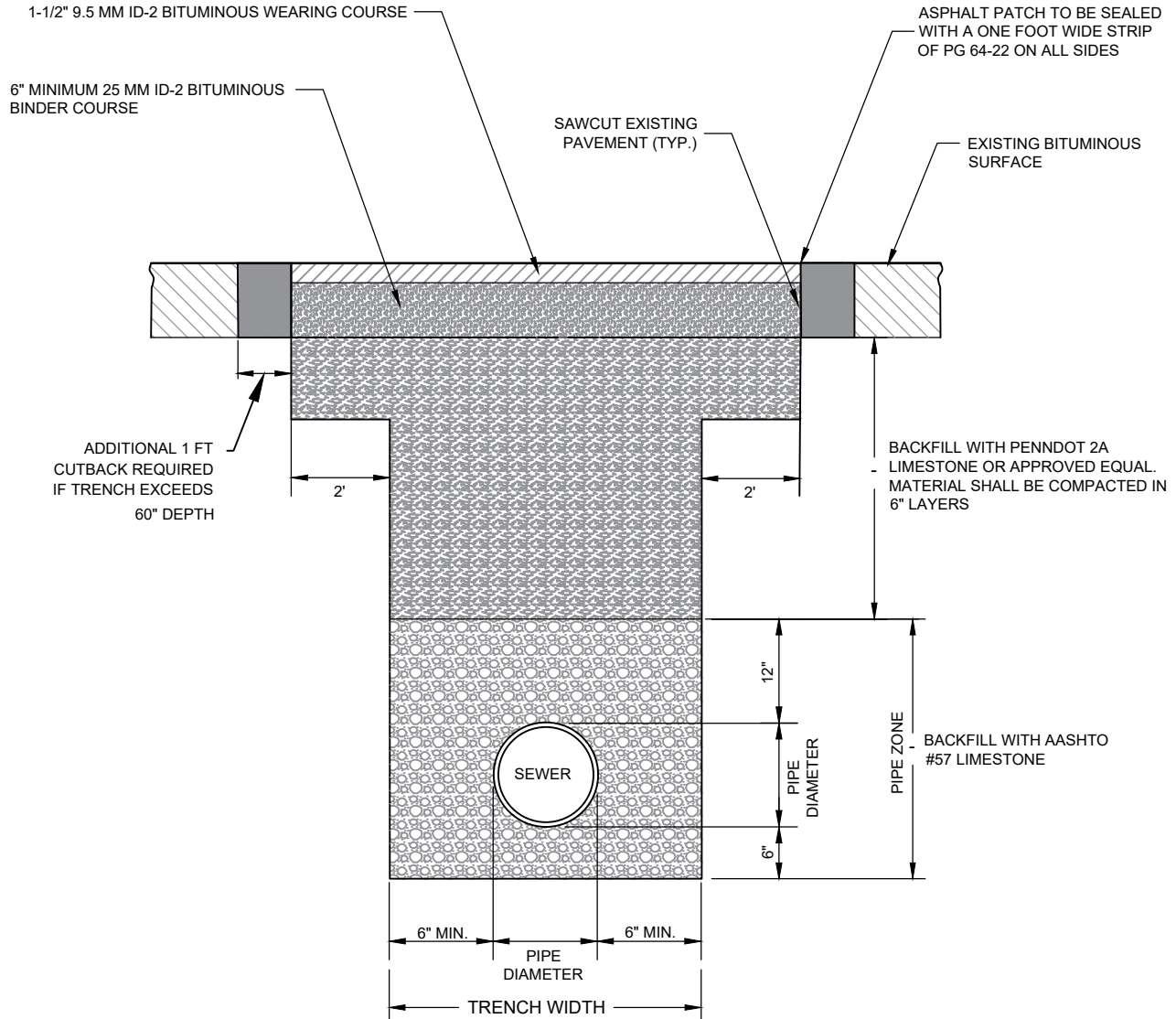

NOTES

- 1) PAVING MATERIAL TO MATCH EXISTING STREET SURFACE.
- 2) PIPE ZONE BACKFILL MATERIAL TO BE HAND COMPACTED.
- 3) OTHER TRENCH MATERIAL IS TO BE REPLACED AND COMPACTED IN 6" LAYERS.
- 4) TRENCH WIDTH TO BE MINIMUM OF 12" PLUS THE OUTSIDE DIAMETER OF THE PIPE OR AS PER MANUFACTURER'S RECOMMENDATION.



BITUMINOUS STREET TRENCH REPAVING
ROSS TOWNSHIP

Drawing Scale: <u>NTS</u>	Date	No	REVISION RECORD
Date Issued: <u>SEPT. 2020</u>	-	-	-
Drawn By: <u>SPD</u>			
Checked By: <u>TKS</u>			
Drawing Number:			
SEW - 03			

ROSS TOWNSHIP
1000 ROSS MUNICIPAL DRIVE
PITTSBURGH, PA 15237-2715
ALLEGHENY COUNTY, PA



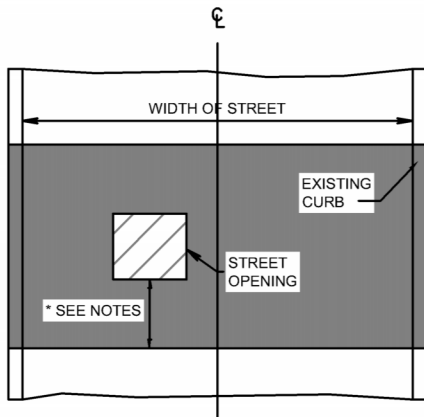

**PLAN VIEW -
1-1/2" PAVEMENT WEARING COURSE**

NOTES:

- * DISTANCE SHALL BE DETERMINED BASED ON THE AGE OF THE PAVEMENT.

SPECIFICATIONS FOR THE 1-1/2" WEARING COURSE:

1. THE STREET SHALL BE MILLED TO A DEPTH OF 1-1/2" THE FULL WIDTH OF THE STREET IN ACCORDANCE WITH THE DETAIL. IF BITUMINOUS CURBS EXIST, THE CURB SHALL BE MILLED AND REPLACED WITH 9.5 MM FINE GRADED SUPERPAVE MATERIAL DURING THE INSTALLATION OF THE FINAL PAVEMENT SURFACE.
2. FOR PATCHES WITHIN 2' OF THE CENTER LINE OF THE STREET, THE STREET SHALL BE MILLED TO A DEPTH OF 1-1/2" HALF WIDTH OF THE PAVEMENT WIDTH OF THE STREET IN ACCORDANCE WITH THE DETAIL. IF A BITUMINOUS CURB EXISTS, THE CURB SHALL BE MILLED AND REPLACED WITH A 9.5 MM FINE GRADED SUPERPAVE MATERIAL DURING THE INSTALLATION OF THE FINAL PAVEMENT SURFACE.
3. FOR PATCHES WITHIN BOTH LANES OF THE ROADWAY, THE STREET SHALL BE MILLED TO A DEPTH OF 1-1/2" FULL WIDTH OF THE PAVEMENT WIDTH OF THE STREET IN ACCORDANCE WITH THE DETAIL. IF A BITUMINOUS CURB EXISTS, THE CURB SHALL BE MILLED AND REPLACED WITH A 9.5 MM FINE GRADED SUPERPAVE MATERIAL DURING THE INSTALLATION OF THE FINAL PAVEMENT SURFACE.
4. THE EXISTING PAVEMENT SHALL HAVE A TACK COAT APPLIED PRIOR TO THE INSTALLATION OF THE WEARING COURSE.
5. 1-1/2" OF 9.5 MM FINE GRADED SUPERPAVE WEARING MATERIAL SHALL BE INSTALLED OVER THE EXISTING PAVEMENT WHICH HAS BEEN MILLED.
6. IF THE FINISHED PATCHES ARE SPACED LESS THAN 75 FEET APART, THE AREA BETWEEN THE PATCHES MUST BE MILLED IN ACCORDANCE WITH THE SPECIFICATIONS ABOVE.
7. THE CURBS, EDGES OF DRIVEWAYS, COLD PAVEMENT JOINTS, GAS VALVES, WATER VALVES, MANHOLES, AND INLETS SHALL BE SEALED WITH A 6" WIDE LAYER OF PG-64-22 EMULSION.
8. UPON THE ACCEPTANCE BY THE TOWNSHIP, THE COMPANY THAT MADE THE ORIGINAL STREET OPENING SHALL POST A 2-YEAR MAINTENANCE BOND FOR 100% OF THE BITUMINOUS PAVEMENT COST.
9. A REPRESENTATIVE FROM THE UTILITY COMPANY, AND/OR PROPERTY OWNER, AND THEIR CONTRACTOR SHALL SCHEDULE A MEETING WITH THE TOWNSHIP'S REPRESENTATIVE PRIOR TO COMPLETING THE RESTORATION.

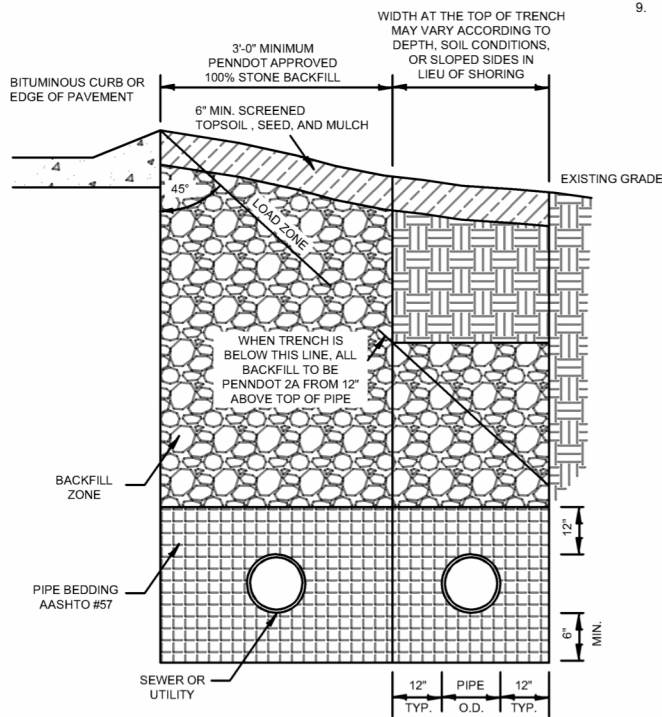

NOTES:

1. BEDDING
 - 1.1. THE BEDDING SHALL HAVE A MINIMUM DEPTH OF SIX INCHES (6") BELOW ALL PIPE AND SHALL BE BACKFILLED WITH AASHTO #57 TO TWELVE INCHES (12") ABOVE PIPE.
2. BACKFILL
 - 2.1. ALL STREET, DRIVEWAY, AND PARKING AREA CROSSINGS SHALL BE BACKFILLED FROM 12" ABOVE PIPE TO SUBGRADE WITH PENNDOT 2A. IN ALL OTHER TRENCH AREAS, BACKFILL FROM 12" ABOVE TOP OF PIPE TO GRADE TO BE SELECT MATERIAL, FREE OF DEBRIS, ORGANIC MATERIAL, AND ROCK; TAMPED IN 6" LAYERS.
 - 2.2. ALL BACKFILL SHALL BE PENNDOT APPROVED MATERIAL.
 - 2.3. NO EXCAVATED MATERIAL SHALL BE USED FOR BACKFILL OF TRENCH WITHIN 3' OF BACK OF CURB.
 - 2.4. FINAL RESTORATION IS UPON MEETING WITH THE ENGINEER TO DETERMINE THE LIMITS ON A CASE BY CASE BASIS.

STREET ADJACENT TRENCH BACKFILL
ROSS TOWNSHIP

Drawing Scale: <u>NTS</u>	Date	No.	REVISION RECORD
Date Issued: <u>SEPT. 2020</u>	10/31/2023	1	UPDATE LOAD ZONE
Drawn By: <u>SPD</u>			
Checked By: <u>TKS</u>			
Drawing Number:			
SEW - 03A			

ROSS TOWNSHIP
1000 ROSS MUNICIPAL DRIVE
PITTSBURGH, PA 15237-2715
ALLEGHENY COUNTY, PA



NOTES:

- 1) REINFORCEMENT SHALL BE INCIDENTAL TO CONCRETE PAVING BASE.
- 2) UNDERPINNING METHOD SHALL NOT BE PERMITTED IF IT INTERFERES WITH SUB-BASE DRAINAGE.
- 3) PAVING THICKNESS TO MATCH EXISTING STREET SURFACE, 8" MINIMUM.
- 4) ALL TRENCH MATERIAL IS TO BE PLACED AND COMPACTED IN 6" LAYERS.
- 5) OVER EXCAVATION OR UNDERPINNING SHALL BE REPLACED WITH CONCRETE.
- 6) ALTERNATIVE REINFORCEMENT METHOD: WIRE FABRIC REINFORCEMENT MAY BE USED. SMOOTH WIRE (W), DEFORMED WIRE (D), OR A COMBINATION OF BOTH MAY BE USED. THE TRANSVERSE WIRES MAY BE ABOVE OR BELOW THE LONGITUDINAL WIRES. WIRE SIZE SHALL BE AS PER CHART.
- 7) TRENCH WIDTH TO BE MINIMUM OF 6" OR AS PER MANUFACTURER'S RECOMMENDATION

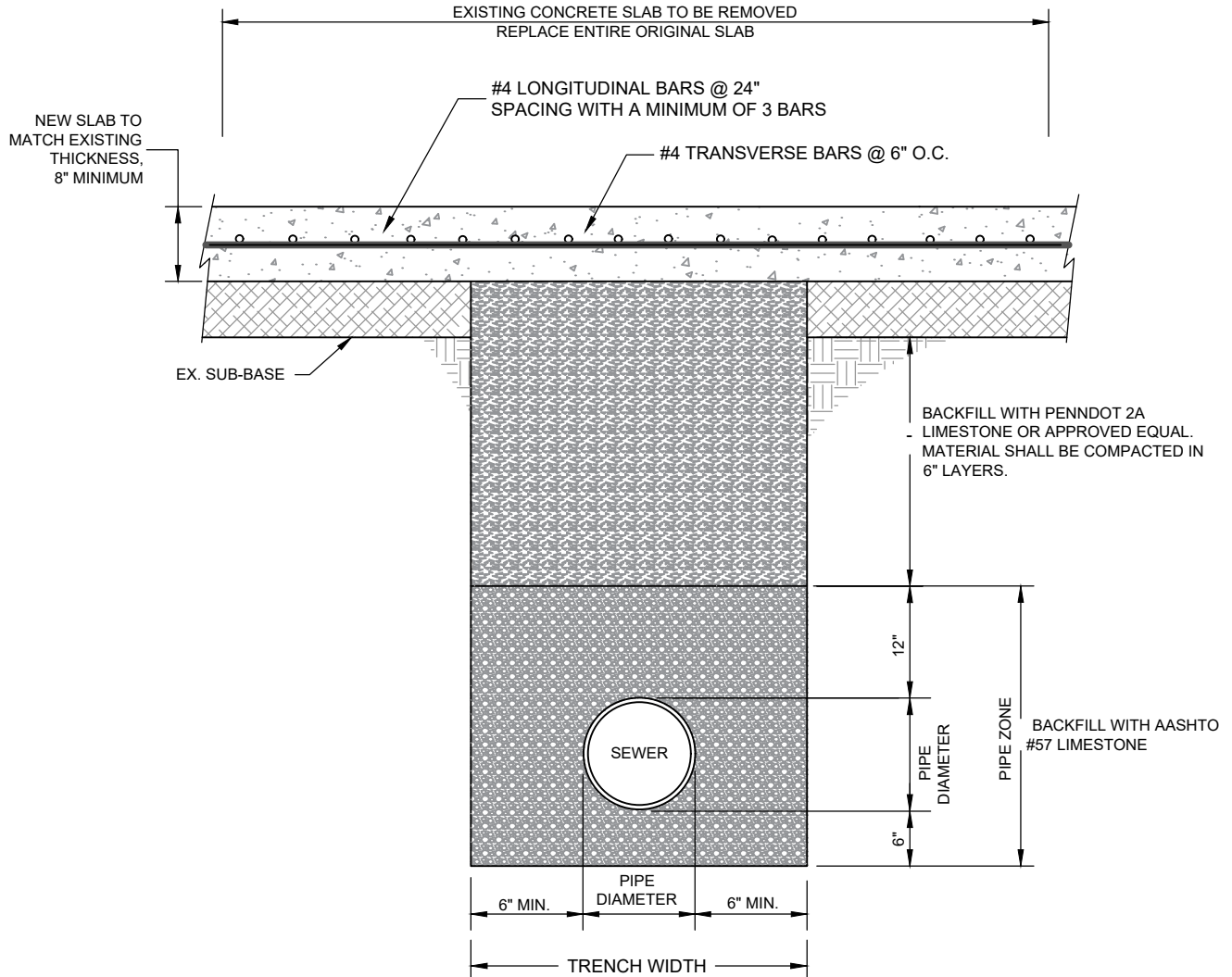

CONCRETE STREET TRENCH REPAVING
ROSS TOWNSHIP

Drawing Scale: <u>NTS</u>	Date	No	REVISION RECORD
Date Issued: <u>SEPT. 2020</u>	-	-	-
Drawn By: <u>SPD</u>			
Checked By: <u>TKS</u>			
Drawing Number:			
SEW - 04			

ROSS TOWNSHIP
1000 ROSS MUNICIPAL DRIVE
PITTSBURGH, PA 15237-2715
ALLEGHENY COUNTY, PA



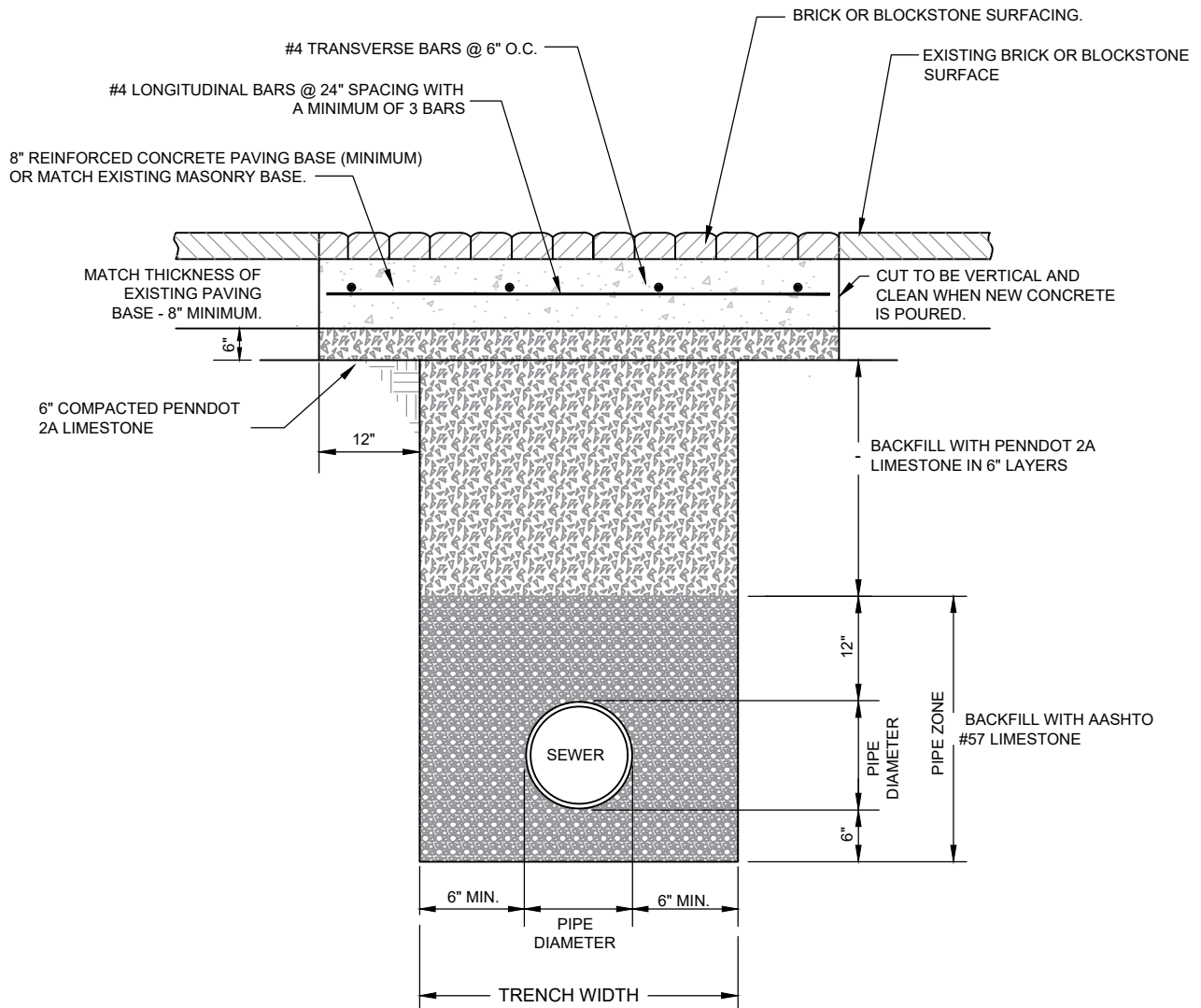

NOTES:

- 1) PIPE ZONE BACKFILL MATERIAL TO BE HAND COMPACTED.
- 2) PAVING MATERIAL TO MATCH EXISTING STREET SURFACE.
- 3) OTHER TRENCH MATERIAL IS TO BE REPLACED AND COMPACTED IN 6" LAYERS.
- 4) TRENCH WIDTH TO BE MINIMUM OF 6" OR AS PER MANUFACTURER'S RECOMMENDATION



BRICK STREET TRENCH REPAVING
ROSS TOWNSHIP

Drawing Scale:	Date	No	REVISION RECORD
NTS	-	-	-
Date Issued: SEPT. 2020			
Drawn By: SPD			
Checked By: TKS			
Drawing Number:			
SEW - 05			

ROSS TOWNSHIP
1000 ROSS MUNICIPAL DRIVE
PITTSBURGH, PA 15237-2715
ALLEGHENY COUNTY, PA



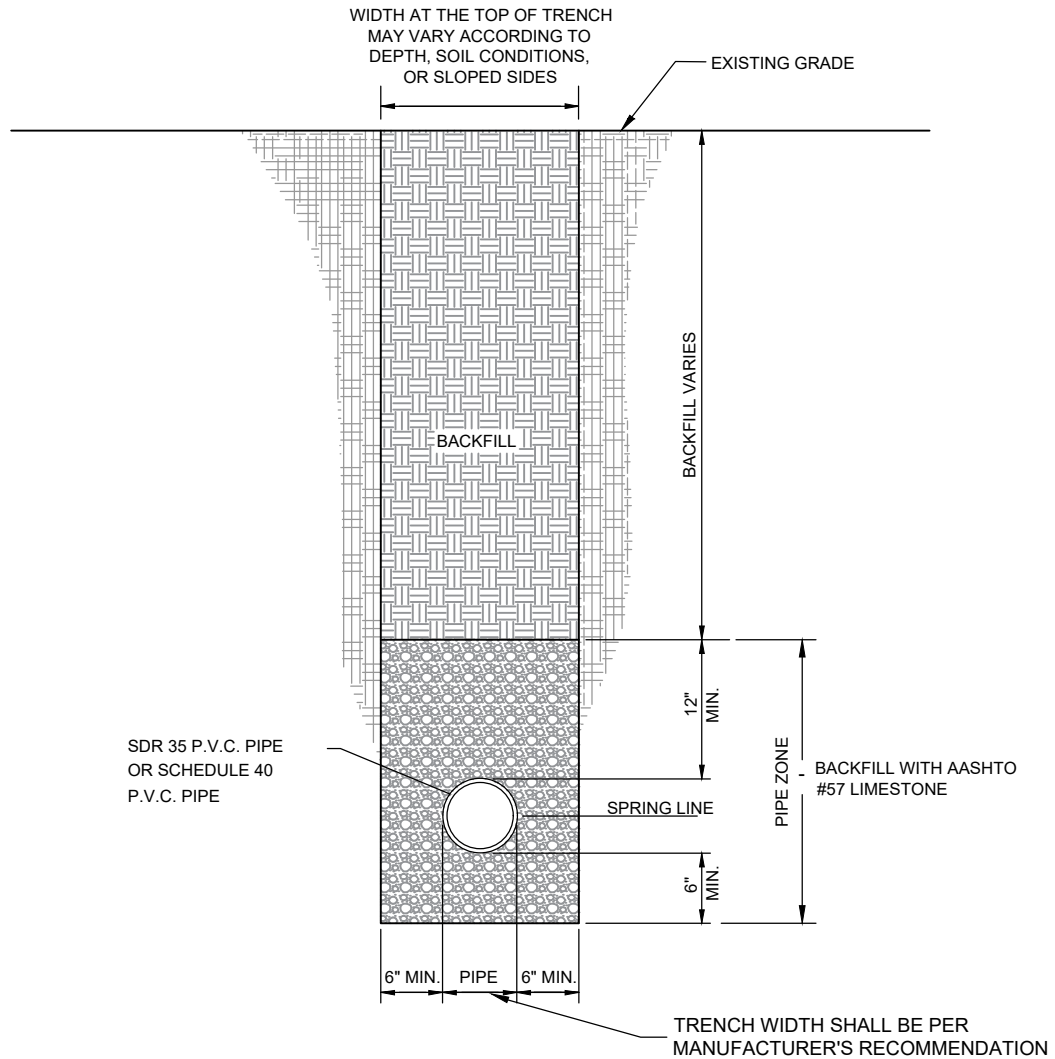

BEDDING: 1) THE BEDDING SHALL HAVE A MINIMUM DEPTH OF SIX INCHES (6") BELOW ALL PIPE UNLESS INSTALLED IN BEDROCK TO WHICH THE DEPTH SHALL BE TWELVE INCHES (12") BELOW THE PIPE. ALL BACKFILL SHALL BE EXTENDED TO 12" ABOVE THE PIPE WITH AASHTO #57 LIMESTONE.

- 2) THE BEDDING MATERIAL SHALL BE PLACED IN THE TRENCH IN THREE LAYERS.
 1st - TO FLOW LINES OF PIPES
 2nd - TO SPRING LINE OF PIPES
 3rd - TO AT LEAST 12" ABOVE THE TOP OF PIPE

BACKFILL: ALL STREET AND PARKING AREA CROSSINGS SHALL BE BACKFILLED TO SUBGRADE WITH PENNDOT 2A LIMESTONE.



PIPE TRENCHING & BEDDING FOR PVC SEWER PIPE
 ROSS TOWNSHIP

Drawing Scale:	Date	No	REVISION RECORD
NTS	-	-	-
Date Issued: SEPT. 2020			
Drawn By: SPD			
Checked By: TKS			
Drawing Number:			
SEW - 06			

ROSS TOWNSHIP
 1000 ROSS MUNICIPAL DRIVE
 PITTSBURGH, PA 15237-2715
 ALLEGHENY COUNTY, PA



REFER TO VEHICLE
LOADING CONDITION
AND MANUFACTURER'S
RECOMMENDATIONS

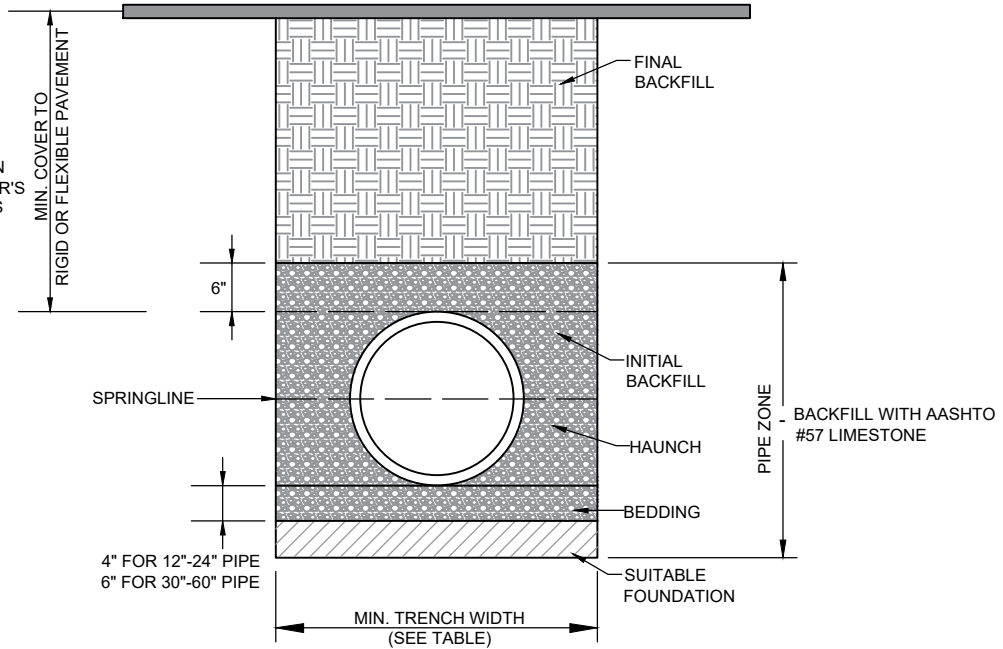

MINIMUM RECOMMENDED COVER BASED ON
VEHICLE LOADING CONDITIONS

PIPE DIA.	SURFACE LIVE LOADING CONDITION	
	H-25	HEAVY CONSTRUCTION (75T AXLE LOAD) *
12" - 48"	12"	48"
54" - 60"	24"	60"

* VEHICLES IN EXCESS OF 75T MAY REQUIRE ADDITIONAL COVER

MINIMUM RECOMMENDED COVER BASED
ON RAILWAY LOADING CONDITIONS

PIPE DIA.	COOPER E-80**
UP TO 24"	24"
30"-36"	36"
42"-60"	48"

** REFERS TO COVER IS MEASURED FROM
TOP OF PIPE TO BOTTOM OF RAILWAY TIE.

*** REFERS TO E-80 COVER REQUIREMENTS.
ARE ONLY APPLICABLE TO ASTM F 2306 PIPE.

RECOMMENDED MINIMUM TRENCH WIDTHS

PIPE DIA.	MIN. TRENCH WIDTH
4"	21"
6"	23"
8"	26"
10"	28"
12"	30"
15"	34"
18"	39"
24"	48"
30"	56"
36"	64"
42"	72"
48"	80"
54"	88"
60"	96"



PIPE TRENCHING & BEDDING FOR HDPE SEWER PIPE
ROSS TOWNSHIP

Drawing Scale:	Date	No	REVISION RECORD
NTS	-	-	-
Date Issued: SEPT. 2020			
Drawn By: SPD			
Checked By: TKS			
Drawing Number:			
SEW - 07			

ROSS TOWNSHIP
1000 ROSS MUNICIPAL DRIVE
PITTSBURGH, PA 15237-2715
ALLEGHENY COUNTY, PA



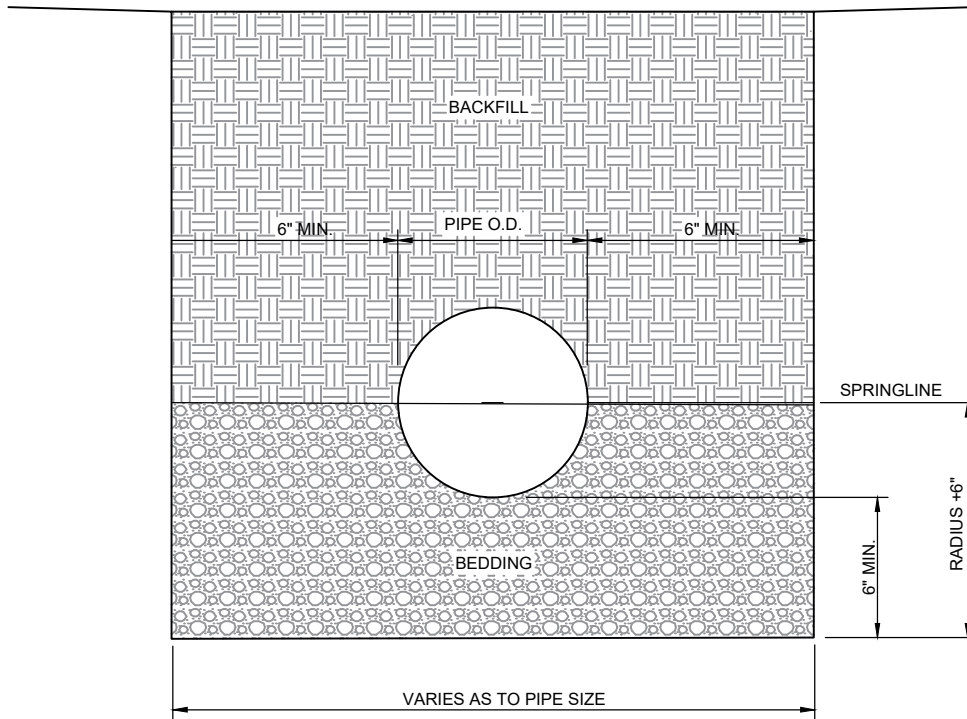

BEDDING: THE BEDDING SHALL HAVE A MINIMUM DEPTH OF SIX INCHES (6") BELOW ALL PIPE SHALL BE BACKFILLED WITH AASHTO #57 AGGREGATE, GRAVEL OR STONE TWELVE INCHES (12") BELOW ALL PIPE IN ROCK THEN EXTENDED UP THE HAUNCHES TO THE SPRINGLINE OF THE PIPE.

BACKFILL: ALL STREET, SIDEWALK AND PARKING AREA CROSSINGS SHALL BE BACKFILLED TO SUBGRADE WITH PENNDOT 2A LIMESTONE .

IN ALL OTHER TRENCH AREAS BACKFILL FROM THE SPRINGLINE TO ONE FOOT (1'-0") ABOVE THE TOP OF PIPE; TO BE SELECTED MATERIAL (SELECTED MATERIAL IS FINELY DIVIDED MATERIAL FREE OF DEBRIS, ORGANIC MATERIAL AND STONES.), TAMPED IN FOUR INCH (4") LAYERS; THEN THE REMAINING BACKFILL FROM THE TRENCH MAY BE PLACED.



PIPE TRENCHING & BEDDING FOR 15" TO 42" RC SEWER PIPE
ROSS TOWNSHIP

Drawing Scale:	Date	No	REVISION RECORD
NTS	-	-	-
Date Issued: SEPT. 2020			
Drawn By: SPD			
Checked By: TKS			
Drawing Number:			
SEW - 08			

ROSS TOWNSHIP
1000 ROSS MUNICIPAL DRIVE
PITTSBURGH, PA 15237-2715
ALLEGHENY COUNTY, PA



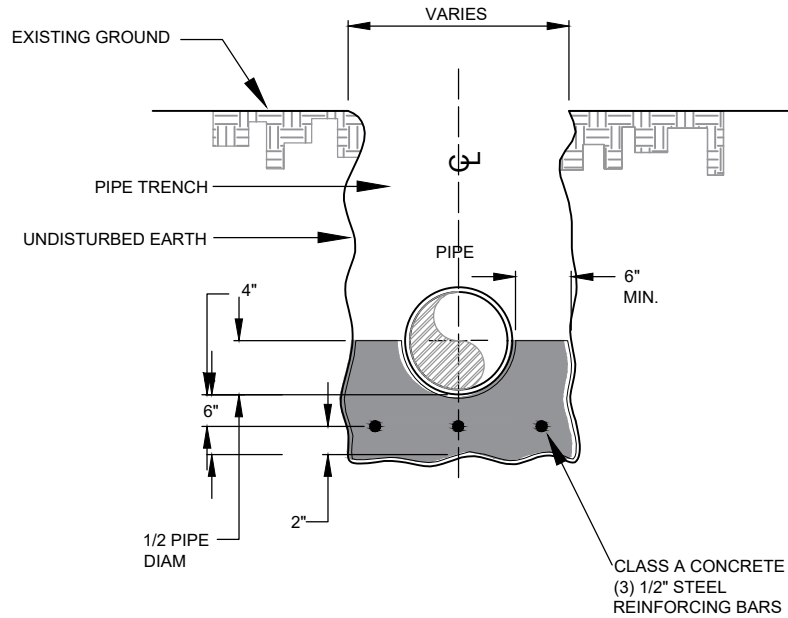

TABLE C	
PIPE SIZE	TOTAL CU. YDS. CONCRETE PER LIN. FT. OF PIPE
4"	0.0560
6"	0.0658
8"	0.0758
10"	0.0861
12"	0.1096
15"	0.1127
18"	0.1293

- NOTES:
1. DO NOT USE CONCRETE CRADLE WITH FLEXIBLE WALL PIPE
 2. MINIMUM THICKNESS OF CONCRETE BETWEEN PIPE & UNDISTURBED EARTH SHALL BE 6"
 3. BACKFILL MATERIAL IN ACCORDANCE WITH PIPE BEDDING SPECIFICATIONS



CONCRETE CRADLE FOR PIPE
ROSS TOWNSHIP

Drawing Scale: <u>NTS</u>	Date	No	REVISION RECORD
Date Issued: <u>SEPT. 2020</u>	-	-	-
Drawn By: <u>SPD</u>			
Checked By: <u>TKS</u>			
Drawing Number:			
SEW - 09			

ROSS TOWNSHIP
1000 ROSS MUNICIPAL DRIVE
PITTSBURGH, PA 15237-2715
ALLEGHENY COUNTY, PA



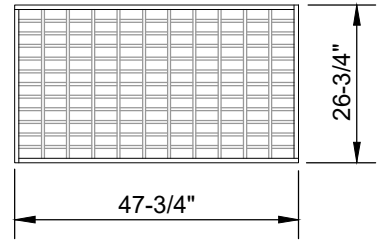
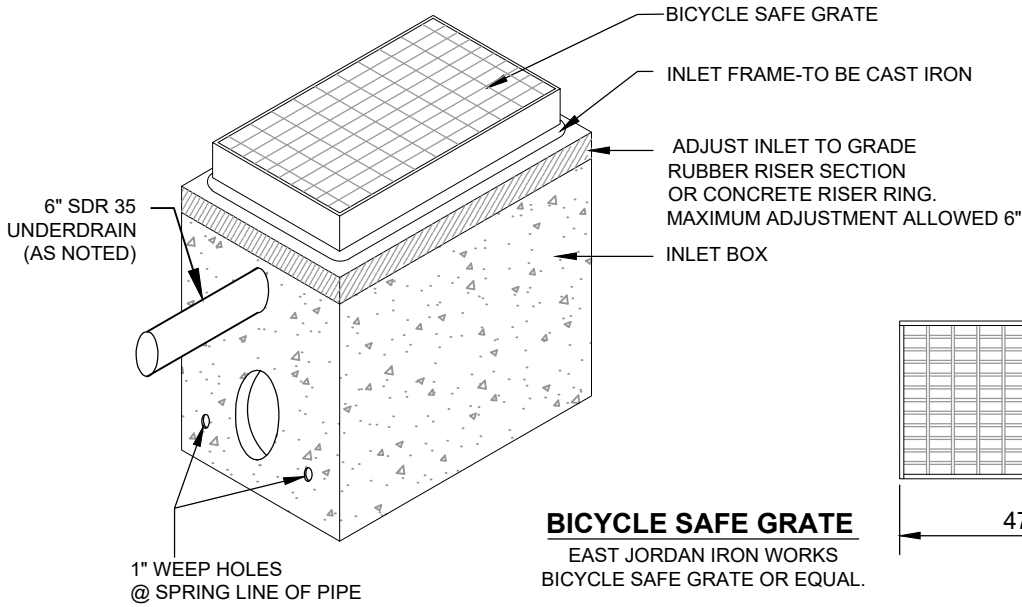

BICYCLE SAFE GRATE
 EAST JORDAN IRON WORKS
 BICYCLE SAFE GRATE OR EQUAL.

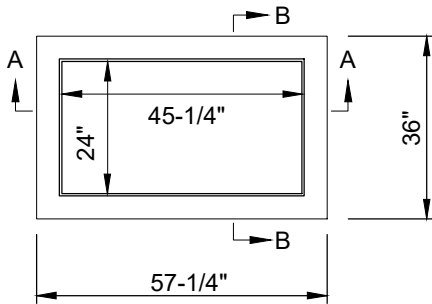

PLAN VIEW

NOTES:

1. UNDERDRAIN SHALL BE 6" SDR 35 FOR THE INITIAL 18" OUT OF THE INLET. ALL ADDITIONAL PIPE SHALL BE SLCPP
2. ALL INLETS SHALL BE IN ACCORDANCE WITH SPECIFICATIONS SET FORTH IN PENNDOT PUBLICATION 408 AND 72 FOR PRECAST AND POURED IN PLACE INLETS.
3. CONCRETE INVERTS TO BE POURED TO FLOW LINE TO MAKE INLETS SELF CLEANING. REFER TO PRECAST CONCRETE MANHOLE DETAIL FOR ADDITIONAL INFORMATION.
4. ALL GRATES SHALL BE PRE-APPROVED PENNDOT BICYCLE SAFE
5. ALL INLETS 5 FEET OR DEEPER SHALL HAVE POLYPROPYLENE PLASTIC COATED (ASTM D-2146 TYPE II CR.4910B 3/8" GRADE 40 DEFORMED STEEL BAR (ASTMA-615) STEPS. INSTALL 12" ON CENTER.

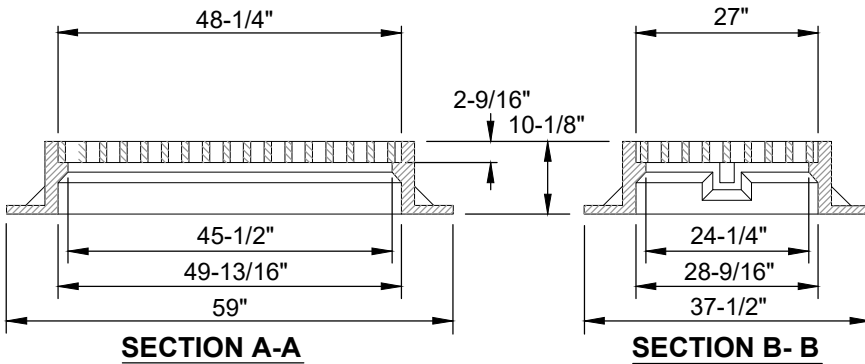

SECTION A-A

SECTION B-B



TYPE M STANDARD INLET
 ROSS TOWNSHIP

Drawing Scale:	Date	No	REVISION RECORD
NTS	-	-	-
Date Issued:	SEPT. 2020		
Drawn By:	SPD		
Checked By:	TKS		
Drawing Number:			
SEW - 10			

ROSS TOWNSHIP
 1000 ROSS MUNICIPAL DRIVE
 PITTSBURGH, PA 15237-2715
 ALLEGHENY COUNTY, PA



3" MIN., 5" MAX. PIPE
INTRUSION INTO INLET

PIPE TO BE DOGHOUSED WITH
PORTLAND TYPE II CEMENT

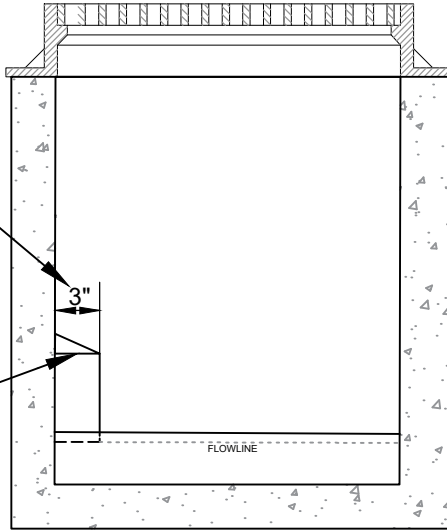

PIPE INTRUSION INTO INLET

CONTRACTOR TO POUR
4,000 PSI CONCRETE INVERT
TO FLOWLINE OF PIPE AND
TAPERED TO SIDES OF INLET

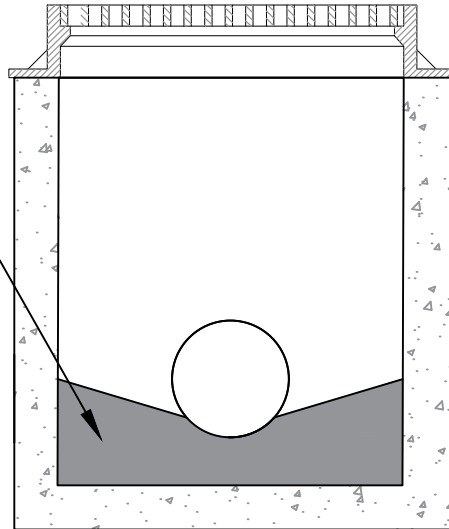

POURED CONCRETE INVERT



TYPE M STANDARD INLET (CONTINUED)
ROSS TOWNSHIP

Drawing Scale: NTS		Date	No	REVISION RECORD
Date Issued: SEPT. 2020		-	-	-
Drawn By: SPD				
Checked By: TKS				
Drawing Number:				
SEW - 10A				

ROSS TOWNSHIP
1000 ROSS MUNICIPAL DRIVE
PITTSBURGH, PA 15237-2715
ALLEGHENY COUNTY, PA



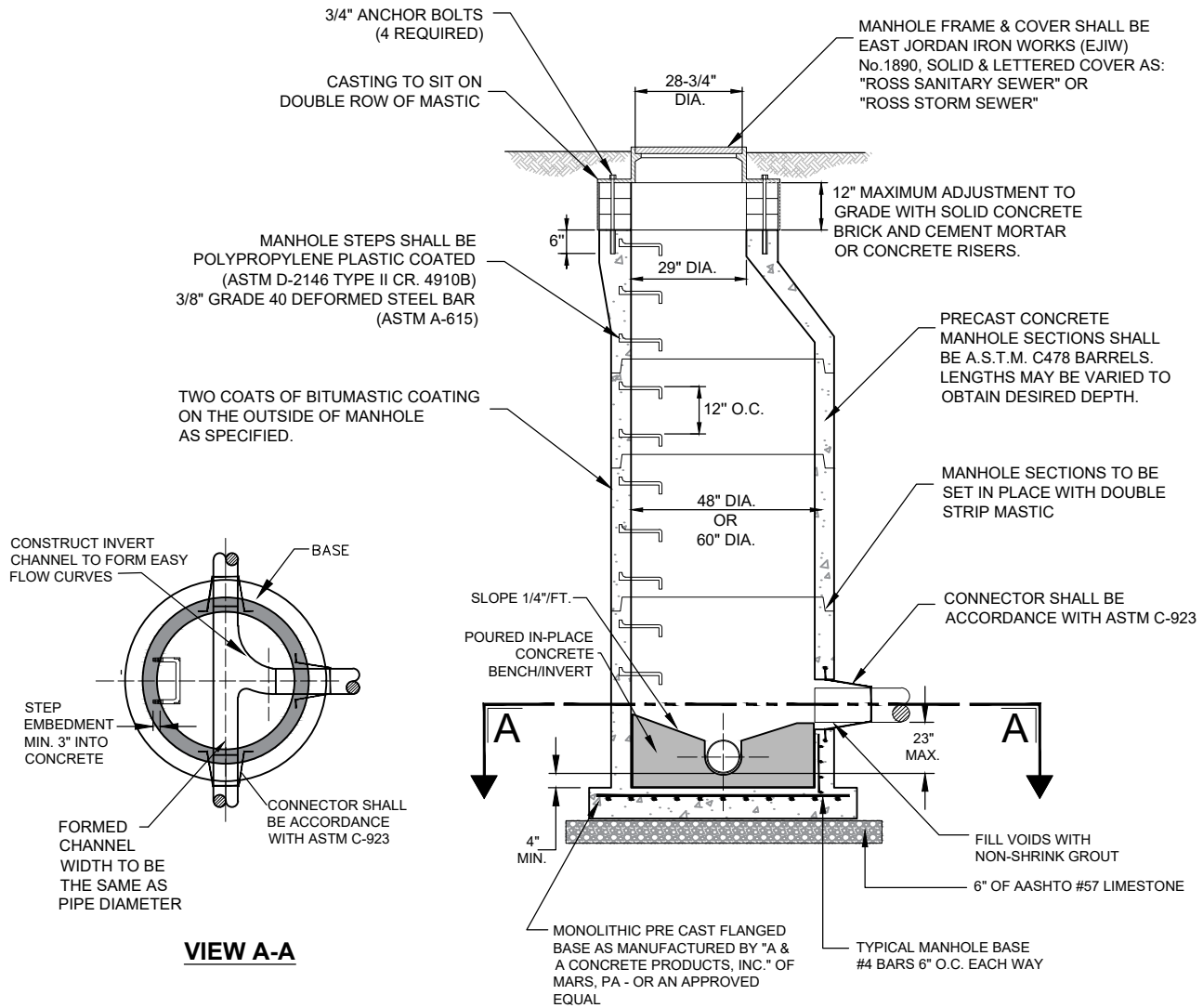

VIEW A-A

TYPICAL SECTION

NOTES:

1. MANHOLES SHALL BE CONSTRUCTED TO CONFORM WITH ASTM C-478 SPECIFICATIONS.
2. PRECAST CONCRETE LIFTING HOLES SHALL BE POINTED WITH MORTAR, MADE WATERTIGHT & SMOOTH FINISHED.
3. FLAT TOPS SHALL BE USED FOR INSTALLATIONS LESS THAN 5 FT. IN DEPTH AT THE TOWNSHIP & ENGINEERS DISCRETION.
4. PRE-CAST PRE-FORMED BENCH/INVERT MUST BE APPROVED BY TOWNSHIP & ENGINEER BEFORE INSTALLATION. ALL ALIGNMENTS WILL BE THE RESPONSIBILITY OF THE CONTRACTOR TO CONFIRM IN THE FIELD



48" OR 60" PRECAST CONCRETE MANHOLE
ROSS TOWNSHIP

Drawing Scale:	Date	No	REVISION RECORD
NTS	-	-	-
Date Issued: SEPT. 2020			
Drawn By: SPD			
Checked By: TKS			
Drawing Number:			
SEW - 11			

ROSS TOWNSHIP
1000 ROSS MUNICIPAL DRIVE
PITTSBURGH, PA 15237-2715
ALLEGHENY COUNTY, PA



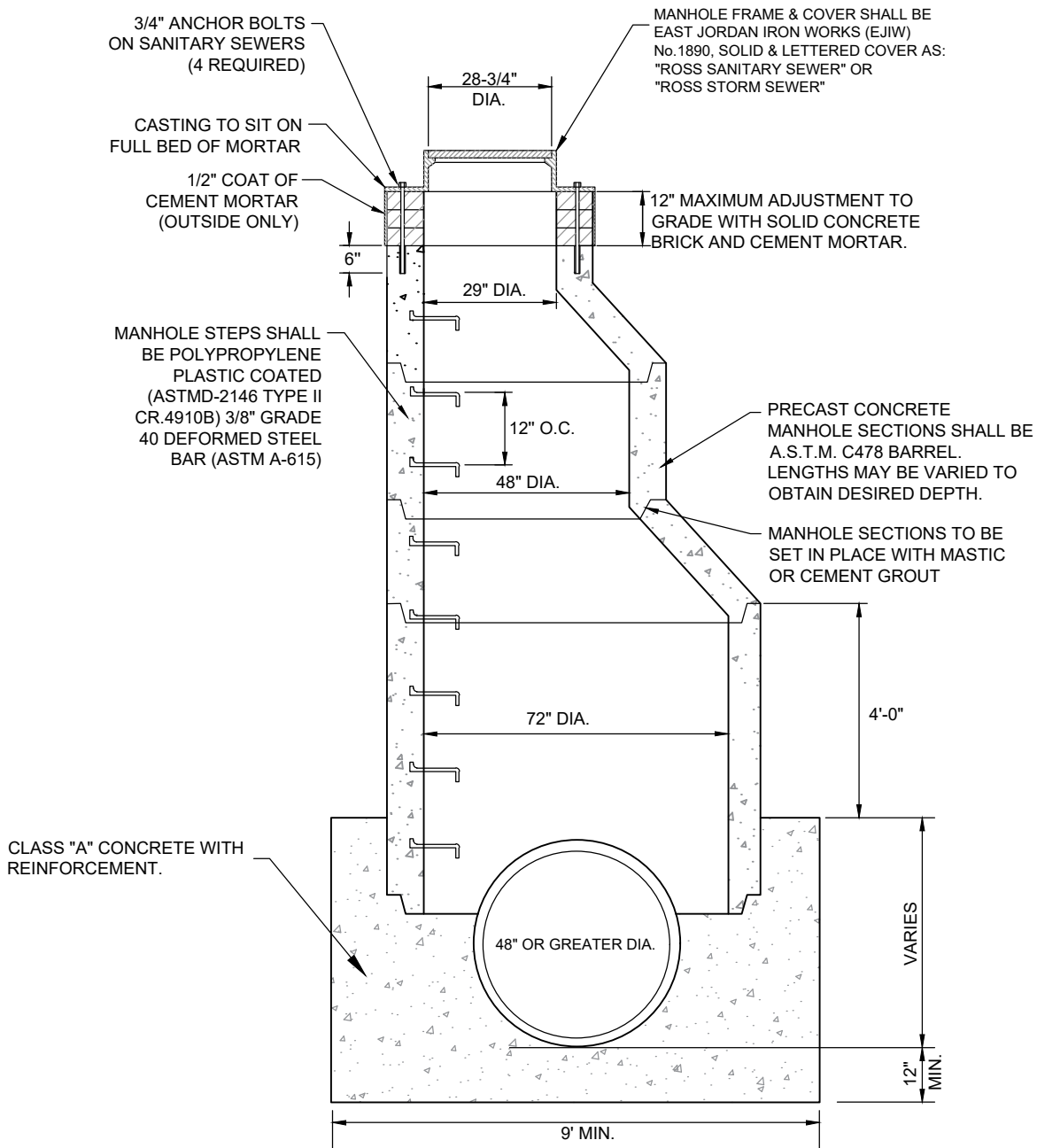

72" DIA. PRECAST CONCRETE MANHOLE (POURED-IN-PLACE)
ROSS TOWNSHIP

Drawing Scale: <u>NTS</u>	Date	No	REVISION RECORD
Date Issued: <u>SEPT. 2020</u>	-	-	-
Drawn By: <u>SPD</u>			
Checked By: <u>TKS</u>			
Drawing Number:			
SEW - 12			

ROSS TOWNSHIP
1000 ROSS MUNICIPAL DRIVE
PITTSBURGH, PA 15237-2715
ALLEGHENY COUNTY, PA



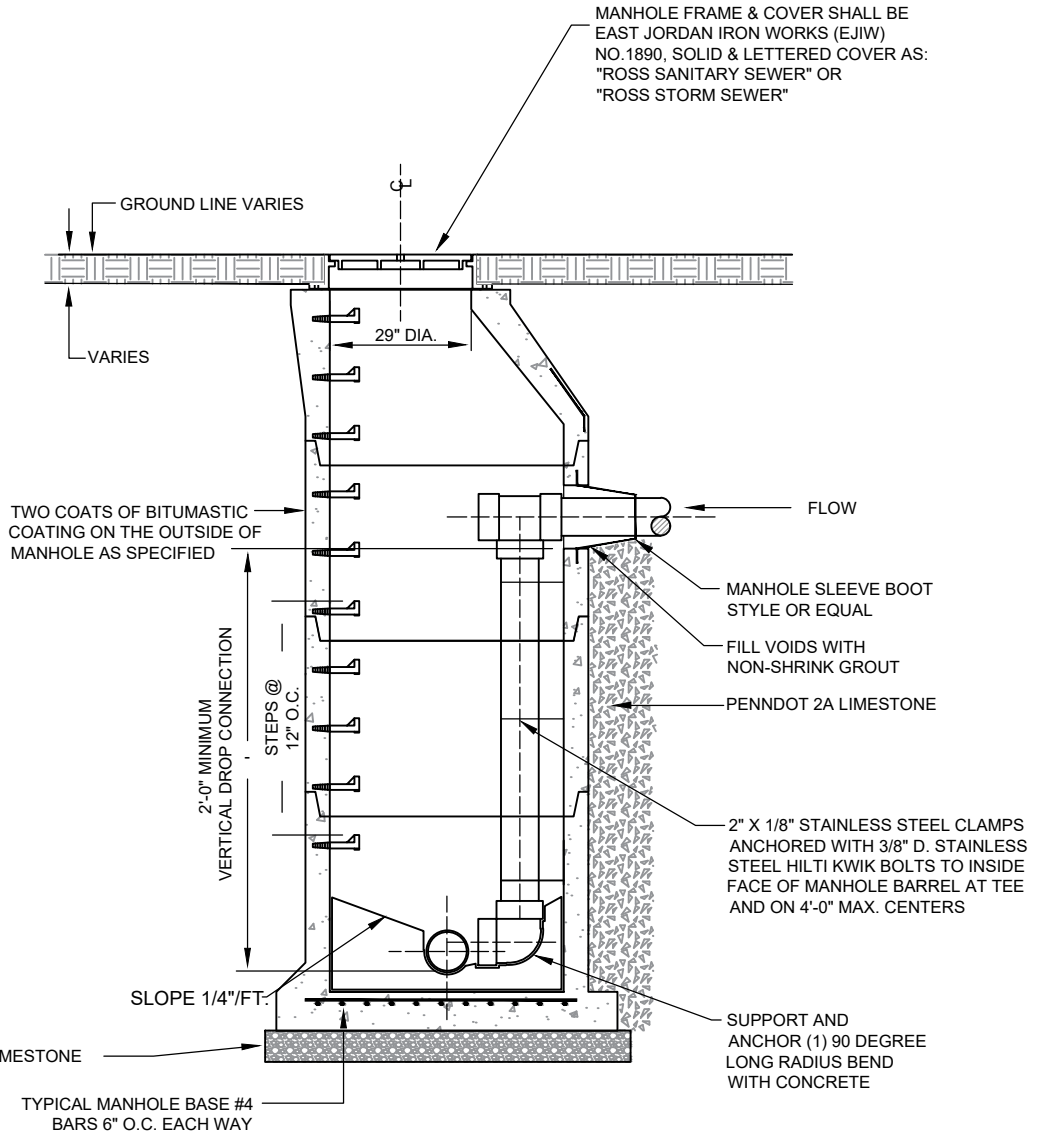

INSIDE DROP

NOTES:

- 1. INSIDE DROP CONNECTIONS ARE TO BE INSTALLED ONLY UPON ROSS TOWNSHIP'S APPROVAL.



SEWER MANHOLE INSIDE DROP CONNECTION
ROSS TOWNSHIP

Drawing Scale:	Date	No	REVISION RECORD
NTS			
Date Issued: SEPT. 2020			
Drawn By: SPD			
Checked By: TKS			
Drawing Number:			
SEW - 13			

ROSS TOWNSHIP
1000 ROSS MUNICIPAL DRIVE
PITTSBURGH, PA 15237-2715
ALLEGHENY COUNTY, PA



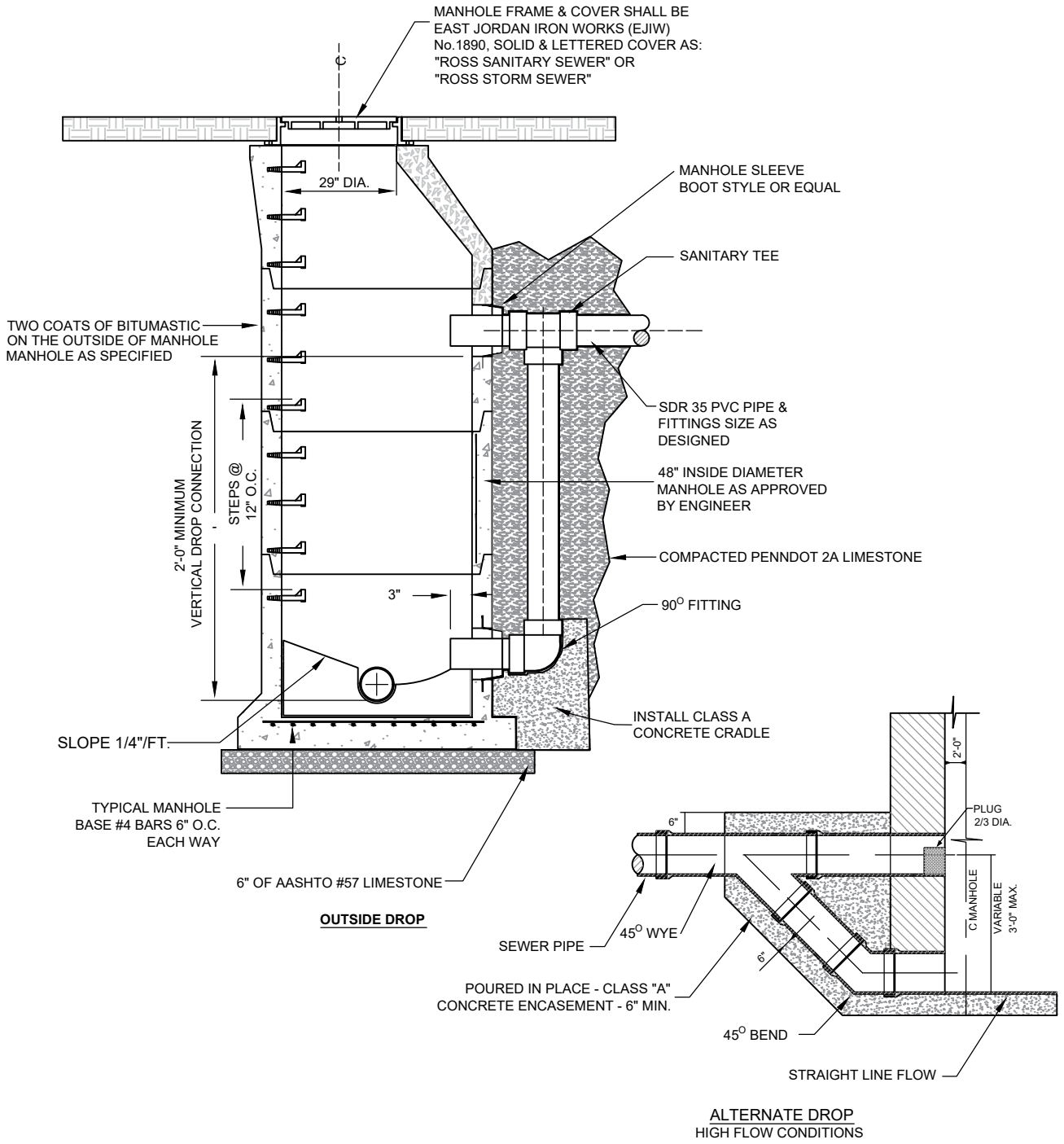

SEWER MANHOLE OUTSIDE DROP CONNECTION
ROSS TOWNSHIP

Drawing Scale:	Date	No	REVISION RECORD
NTS			
Date Issued: SEPT. 2020			
Drawn By: SPD			
Checked By: TKS			
Drawing Number:			
SEW - 14			

ROSS TOWNSHIP
1000 ROSS MUNICIPAL DRIVE
PITTSBURGH, PA 15237-2715
ALLEGHENY COUNTY, PA



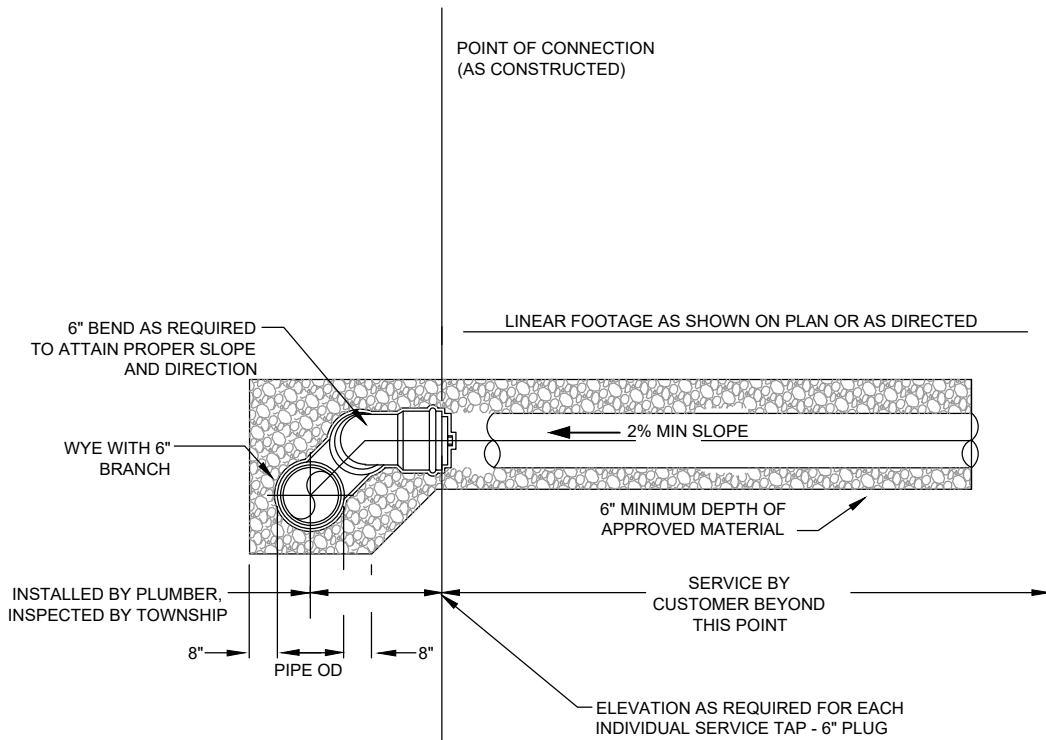

ELEVATION

- NOTES:
1. MAXIMUM ALLOWABLE RISE AT WYE SHALL BE 45°
 2. BEDDING MATERIAL SHALL BE AASHTO #57 LIMESTONE

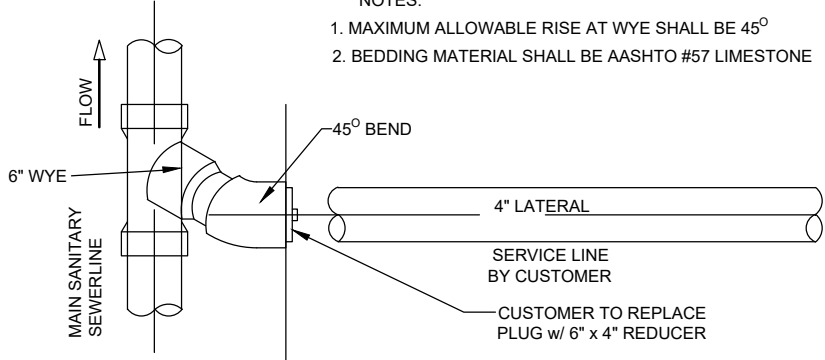

PLAN

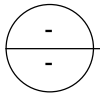

TYPE 1 SANITARY SEWER SERVICE CONNECTION
ROSS TOWNSHIP

Drawing Scale: NTS	REVISION RECORD	
	Date	No
Date Issued: SEPT. 2020	-	-
Drawn By: SPD		
Checked By: TKS		
Drawing Number:		
SEW - 15		

ROSS TOWNSHIP
1000 ROSS MUNICIPAL DRIVE
PITTSBURGH, PA 15237-2715
ALLEGHENY COUNTY, PA



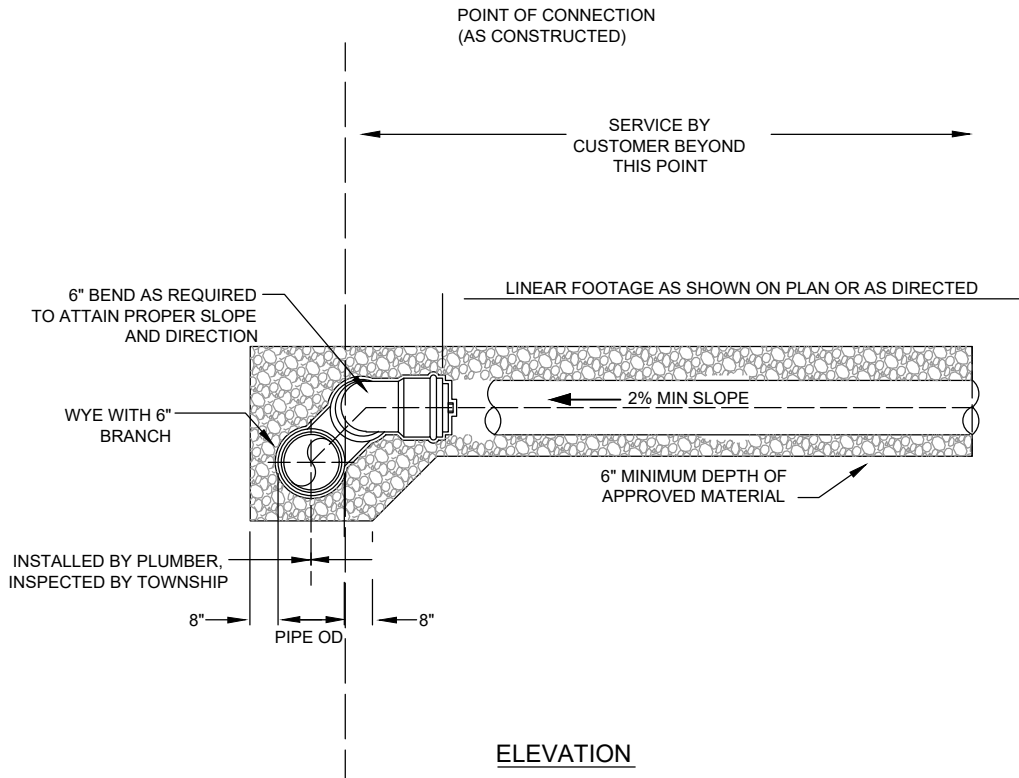

ELEVATION

NOTES:

1. MAXIMUM ALLOWABLE RISE AT WYE SHALL BE 45°
2. BEDDING MATERIAL SHALL BE AASHTO #57 LIMESTONE
3. SERVICE CUSTOMER IS RESPONSIBLE FOR ALL MATERIALS AND LABOR. ALLEGHENY COUNTY HEALTH DEPARTMENT INSPECTOR AND TOWNSHIP REPRESENTATIVE TO BE ONSITE DURING INSTALLATION.

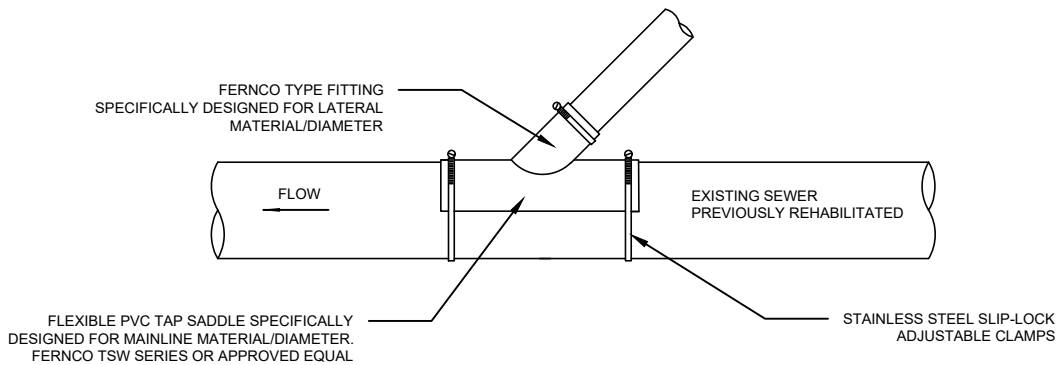

TYPE 1A SANITARY SEWER SERVICE CONNECTION FOR CIPP LINED SEGMENTS
ROSS TOWNSHIP

Drawing Scale: NTS
 Date Issued: SEPT. 2020
 Drawn By: SPD
 Checked By: TKS
 Drawing Number:
SEW - 15A

Date	No	REVISION RECORD
-	-	-

ROSS TOWNSHIP
 1000 ROSS MUNICIPAL DRIVE
 PITTSBURGH, PA 15237-2715
 ALLEGHENY COUNTY, PA



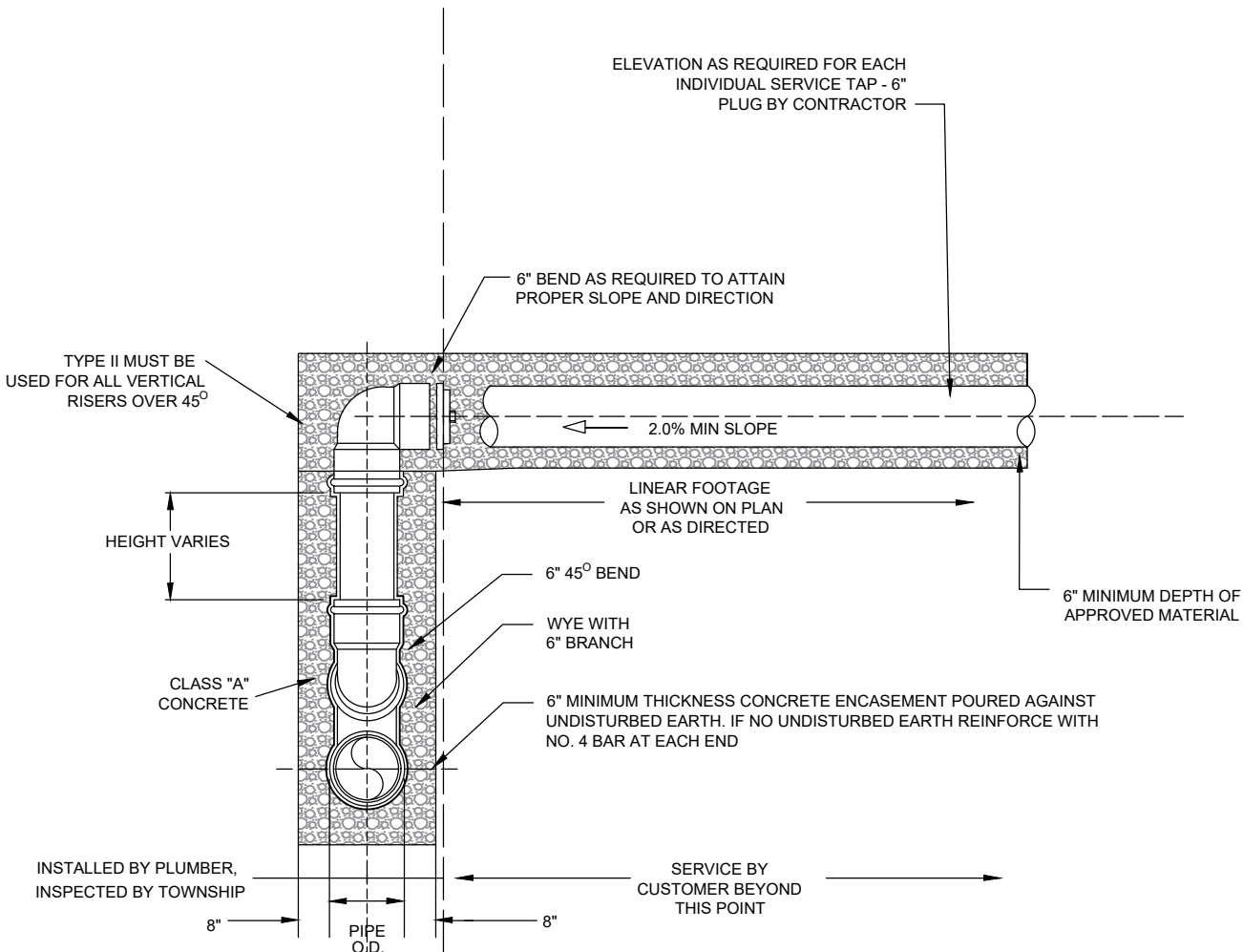

ELEVATION

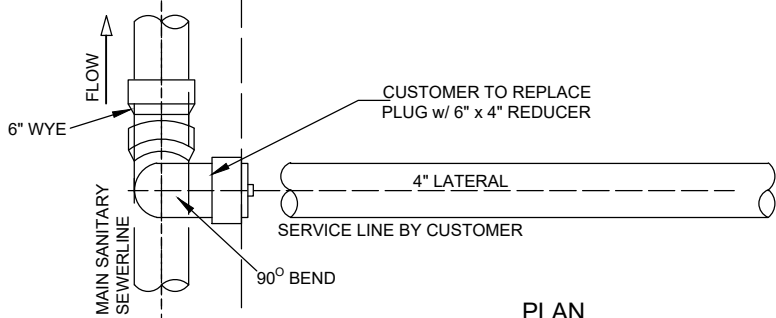

PLAN

TYPE 2 SANITARY SEWER SERVICE CONNECTION
 ROSS TOWNSHIP

Drawing Scale: <u>NTS</u>	Date	No	REVISION RECORD
Date Issued: <u>SEPT. 2020</u>	-	-	-
Drawn By: <u>SPD</u>			
Checked By: <u>TKS</u>			
Drawing Number:			
SEW - 16			

ROSS TOWNSHIP
 1000 ROSS MUNICIPAL DRIVE
 PITTSBURGH, PA 15237-2715
 ALLEGHENY COUNTY, PA



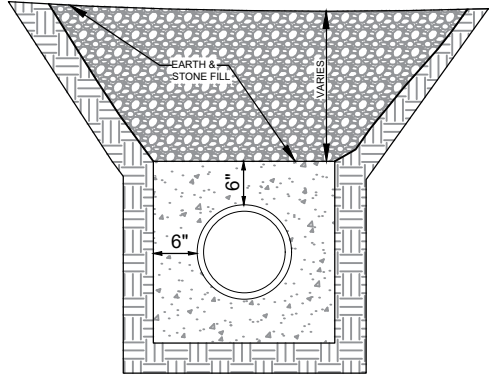

SECTION

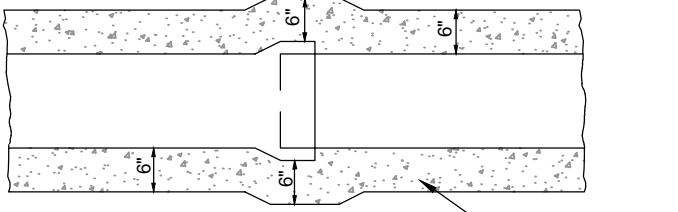

PLAN OR ELEVATION

NOTES:
 1. LENGTH OF ENCASEMENT AS SPECIFIED, OR AS DIRECTED OR DETERMINED BY CONDITIONS.



CONCRETE ENCASEMENT
 ROSS TOWNSHIP

Drawing Scale: <u>NTS</u>	Date	No	REVISION RECORD
	Date Issued: <u>SEPT. 2020</u>	-	
Drawn By: <u>SPD</u>			
Checked By: <u>TKS</u>			
Drawing Number:			
SEW - 17			

ROSS TOWNSHIP
 1000 ROSS MUNICIPAL DRIVE
 PITTSBURGH, PA 15237-2715
 ALLEGHENY COUNTY, PA



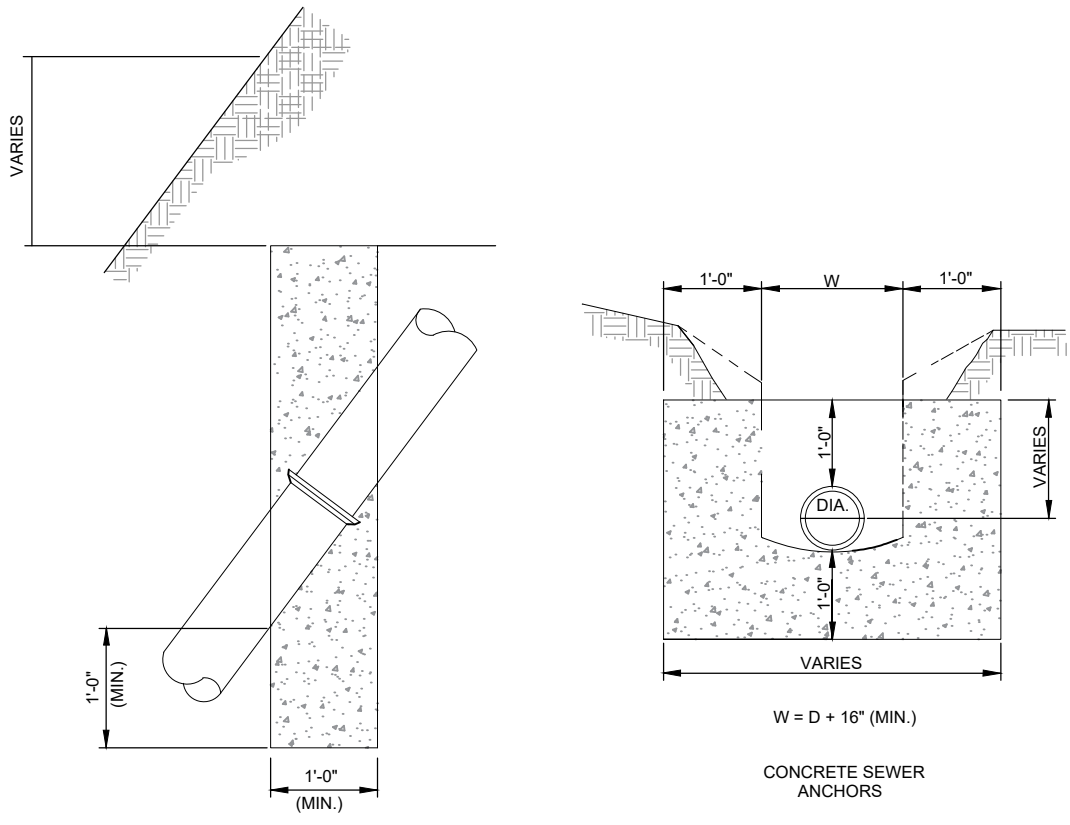

NOTE:
 1) SEWERS ON 20% SLOPE OR GREATER SHALL BE ANCHORED WITH CONCRETE ANCHORS OR EQUAL, SPACED AS FOLLOWS:
 NOT OVER 36 FEET CENTER TO CENTER ON GRADES 20% AND UP TO 35%
 NOT OVER 24 FEET CENTER TO CENTER ON GRADES 35% AND UP TO 50%
 NOT OVER 16 FEET CENTER TO CENTER ON GRADES 50% AND OVER

○ - CONCRETE ANCHORS FOR PVC & D.I. PIPE
 - ROSS TOWNSHIP

Drawing Scale: NTS	REVISION RECORD	
	Date	No
Date Issued: SEPT. 2020	-	-
Drawn By: SPD		
Checked By: TKS		
Drawing Number:		
SEW - 18		

ROSS TOWNSHIP
 1000 ROSS MUNICIPAL DRIVE
 PITTSBURGH, PA 15237-2715
 ALLEGHENY COUNTY, PA



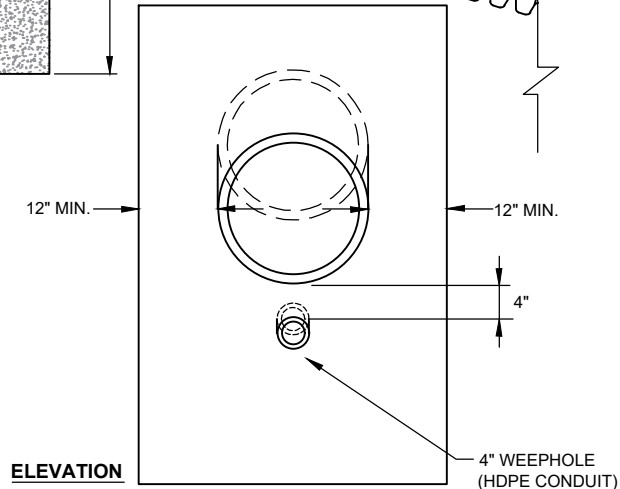
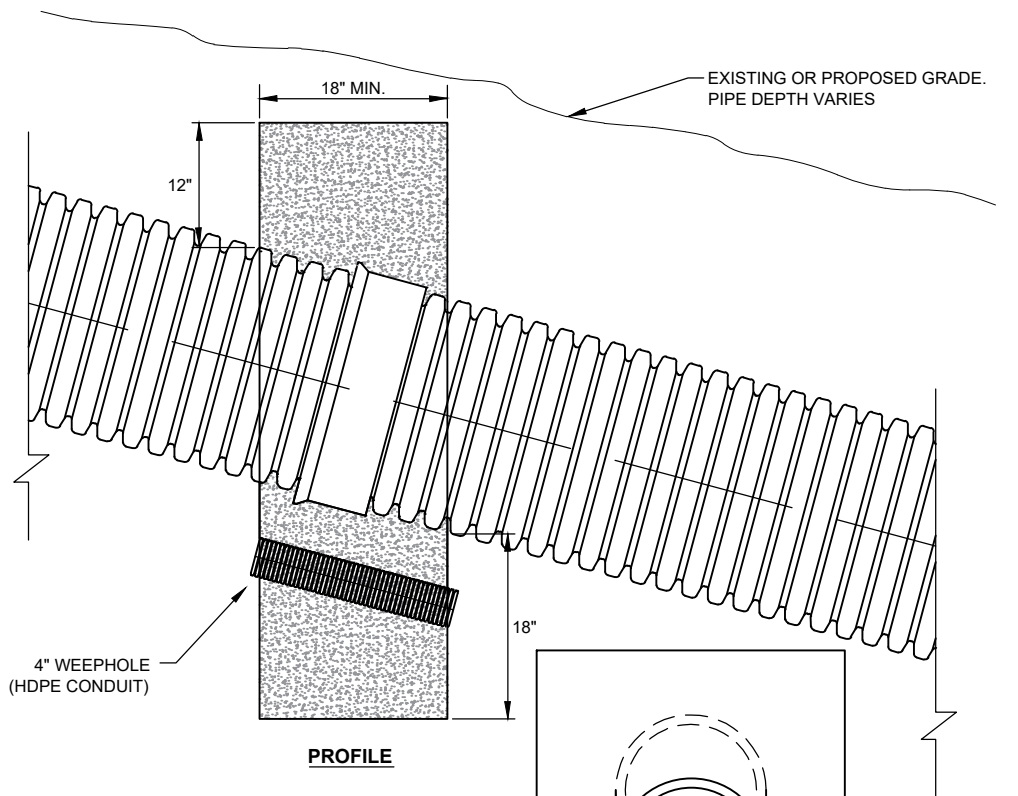

NOTES:

1. PIPE TO BE INSTALLED PER MANUFACTURERS RECOMMENDATIONS. SEE TYPICAL TRENCH DETAIL FOR HDPE PIPE.
2. ANCHORS SHALL BE PLACED AT EVERY JOINT.
3. VELOCITY REDUCTION METHODS SHALL BE TAKEN WHEN SLOPE CREATES VELOCITY GREATER THAN 20 FPS.
4. SEWERS ON 20% SLOPE OR GREATER SHALL BE ANCHORED WITH CONCRETE ANCHORS, SPACED AS FOLLOWS:
 - 36 FEET CENTER TO CENTER FOR 20% < 35%
 - 24 FEET CENTER TO CENTER FOR 35% < 50%
 - 16 FEET CENTER TO CENTER FOR >50%



CONCRETE ANCHORS FOR HDPE PIPE
ROSS TOWNSHIP

Drawing Scale:	Date	No	REVISION RECORD
NTS	-	-	-
Date Issued: SEPT. 2020			
Drawn By: SPD			
Checked By: TKS			
Drawing Number:			
SEW - 19			

ROSS TOWNSHIP
1000 ROSS MUNICIPAL DRIVE
PITTSBURGH, PA 15237-2715
ALLEGHENY COUNTY, PA



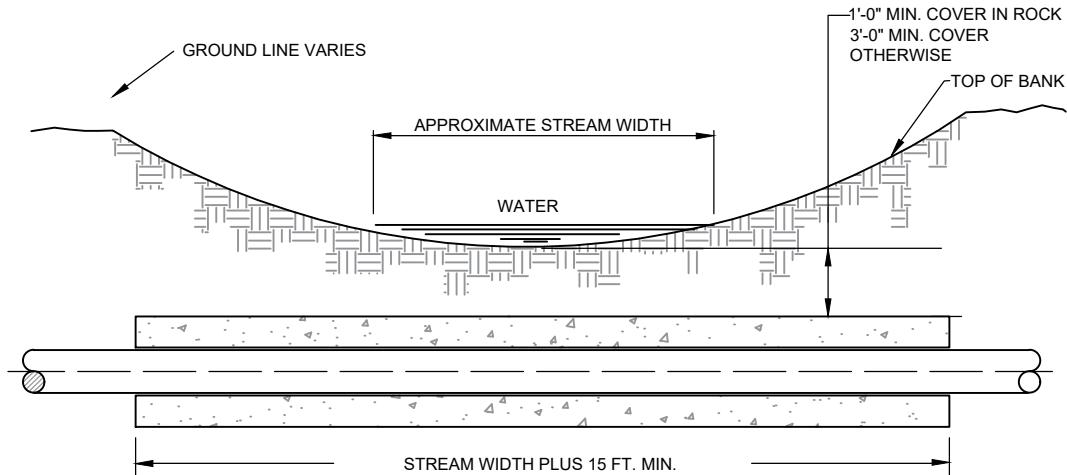

- NOTES: 1. ON STREAM CROSSINGS, SLOPE OF PIPE TO CONFORM TO GRADE INDICATED ON CONSTRUCTION DRAWINGS.
2. SEE TABLE "D" FOR CUBIC YARDS OF CONCRETE REQUIRED PER LINEAR FOOT OF PIPE.
3. MINIMUM THICKNESS OF CONCRETE BETWEEN PIPE & UNDISTURBED EARTH SHALL BE 6".
4. USE CONCRETE ENCASEMENT TABLE "D" IN APPLICATIONS OTHER THAN STREAM CROSSINGS WHERE SPECIFIED ON CONSTRUCTION DRAWINGS.

CROSS SECTION

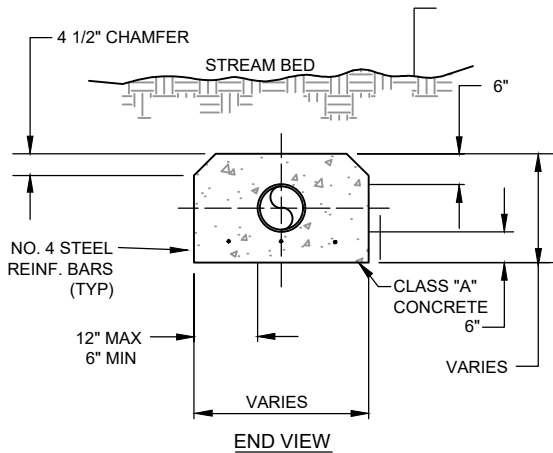

TABLE D	
PIPE SIZE	TOTAL CU. YDS. CONCRETE PER LIN. FT. OF PIPE
4"	0.1074
6"	0.1270
8"	0.1470
10"	0.1676
12"	0.2147
15"	0.2208
18"	0.2540



STREAM CROSSING & TYPICAL CONCRETE ENCASEMENT
ROSS TOWNSHIP

Drawing Scale: NTS
 Date Issued: SEPT. 2020
 Drawn By: SPD
 Checked By: TKS
 Drawing Number:
SEW - 20

Date	No	REVISION RECORD
-	-	-

ROSS TOWNSHIP
 1000 ROSS MUNICIPAL DRIVE
 PITTSBURGH, PA 15237-2715
 ALLEGHENY COUNTY, PA



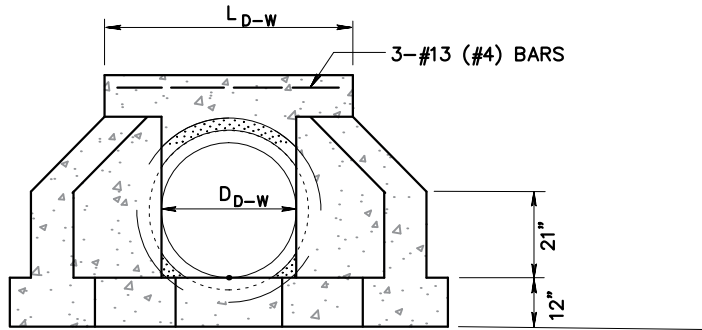

PIPE DIAMETER

D _{D-W} (IN.)	L _{D-W} (FT.)	A _{D-W} (IN.)
12	3.5	12
15	3.8	12
18	4.0	12
24	4.6	12
30	5.2	12
36	5.8	12
42	6.3	12
48	6.9	12

FRONT ELEVATION VIEW

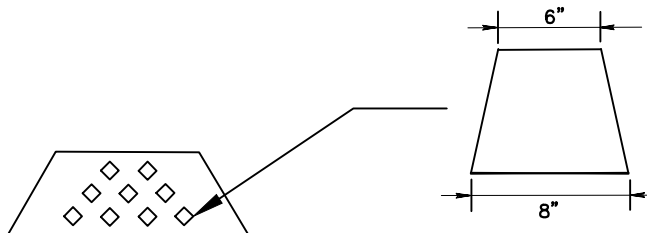

FLOW DISSIPATOR FOR ENDWALLS

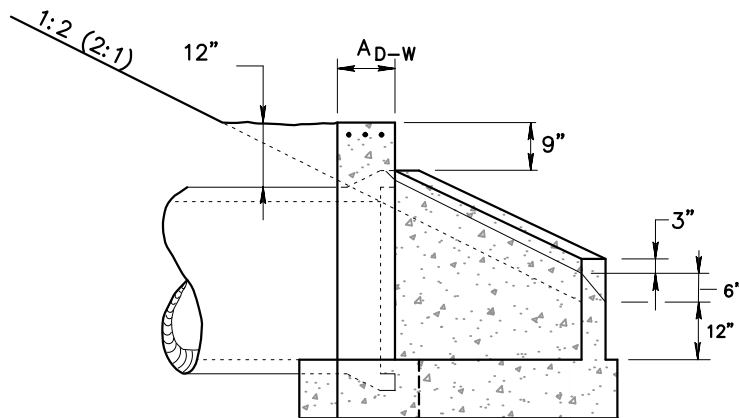

PROFILE VIEW

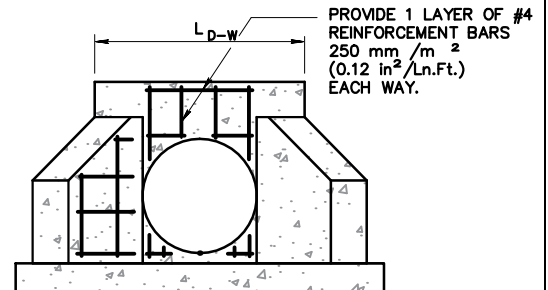

CONCRETE REINFORCEMENT



CONCRETE HEADWALL/ENDWALL
ROSS TOWNSHIP

Drawing Scale: NTS
Date Issued: SEPT. 2020
Drawn By: SPD
Checked By: TKS
Drawing Number:
SEW - 21

Date	No	REVISION RECORD
-	-	-
-	-	-
-	-	-
-	-	-
-	-	-
-	-	-
-	-	-
-	-	-

ROSS TOWNSHIP
1000 ROSS MUNICIPAL DRIVE
PITTSBURGH, PA 15237-2715
ALLEGHENY COUNTY, PA



THIRTEEN (13) #4 BARS @ 12" C TO C
(TYP) EACH WAY TOP & BOTTOM



FRONT ELEVATION VIEW
BASE SECTION FOR TYPE D-W

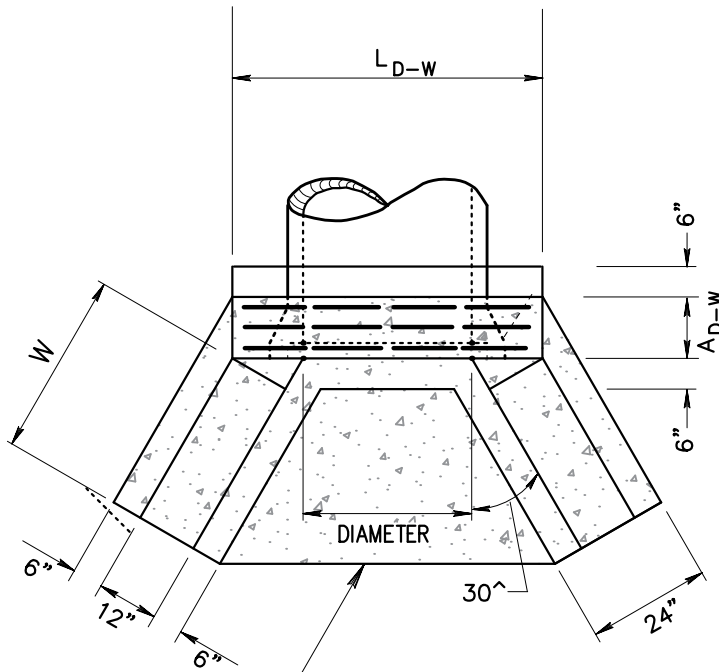

PLAN VIEW

ALLOW FOR OPTIONAL
APRON ON PRECAST
UNITS.

PIPE
DIAMETER

D _{D-W} (IN.)	L _{D-W} (FT.)	A _{D-W} (IN.)	W (IN.)
12	3.5	12	30
15	3.8	12	30
18	4.0	12	30
24	4.6	12	36
30	5.2	12	36
36	5.8	12	48
42	6.3	12	48
48	6.9	12	48



CONCRETE HEADWALL/ENDWALL (CONTINUED)
ROSS TOWNSHIP

Drawing Scale:	Date	No	REVISION RECORD
NTS	-	-	-
Date Issued: SEPT. 2020			
Drawn By: SPD			
Checked By: TKS			
Drawing Number:			
SEW - 22			

ROSS TOWNSHIP
1000 ROSS MUNICIPAL DRIVE
PITTSBURGH, PA 15237-2715
ALLEGHENY COUNTY, PA





**TYPICAL ASPHALT PAVING
STREET CROSS SECTION**
ROSS TOWNSHIP

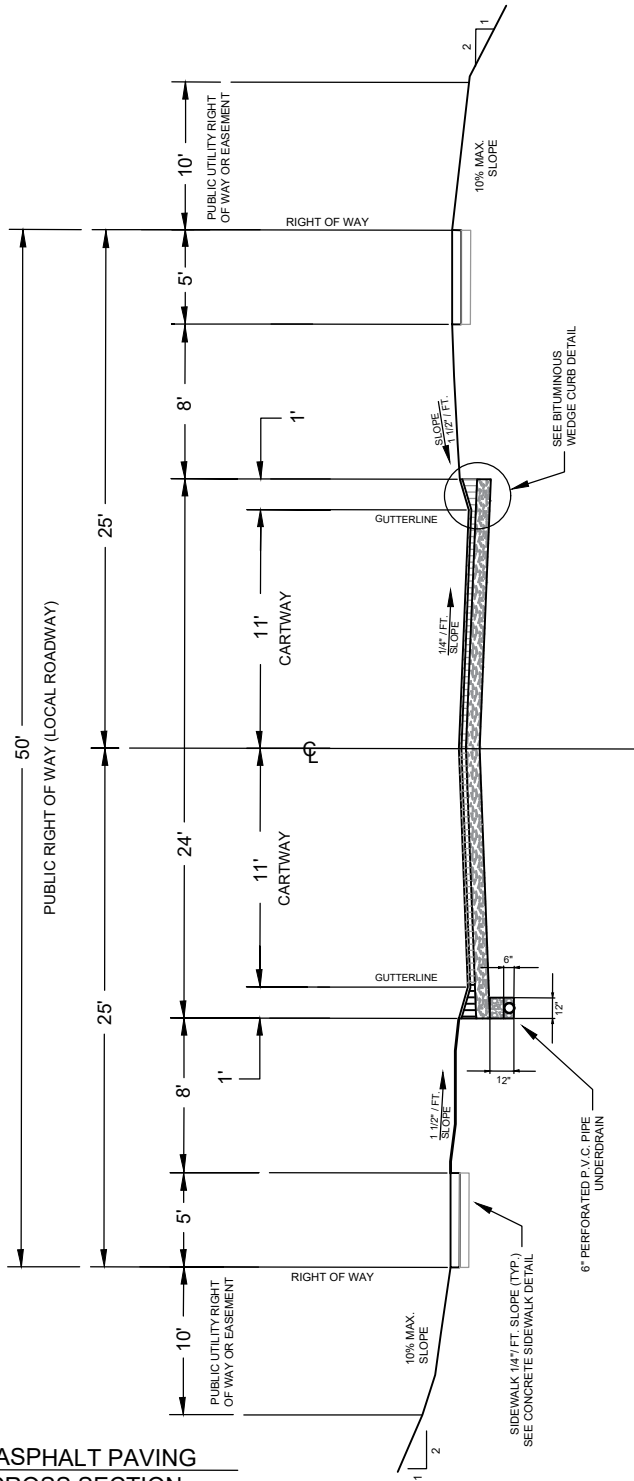

**TYPICAL ROAD SECTION
NOT TO SCALE**

NOTES:

1. FOR PAVING SPECIFICATIONS SEE DETAIL.
2. UNDERDRAINS SHALL BE INSTALLED ON BOTH SIDES OF ROAD IN ALL CASES.
3. THE DEVELOPER SHALL INDICATE UNDERDRAIN LOCATIONS ON THE PLANS.
4. SLAG IS NOT PERMITTED AS BACKFILL MATERIAL.
5. FULL DEPTH PENNDOT 2A LIMESTONE BACKFILL IS REQUIRED THE FULL WIDTH OF THE RIGHT-OF-WAY.

Drawing Scale: <u>NTS</u>	Date	No	REVISION RECORD
Date Issued: <u>SEPT. 2020</u>	-	-	
Drawn By: <u>SPD</u>			
Checked By: <u>TKS</u>			
Drawing Number:			
SITE - 01			

ROSS TOWNSHIP
1000 ROSS MUNICIPAL DRIVE
PITTSBURGH, PA 15237-2715
ALLEGHENY COUNTY, PA



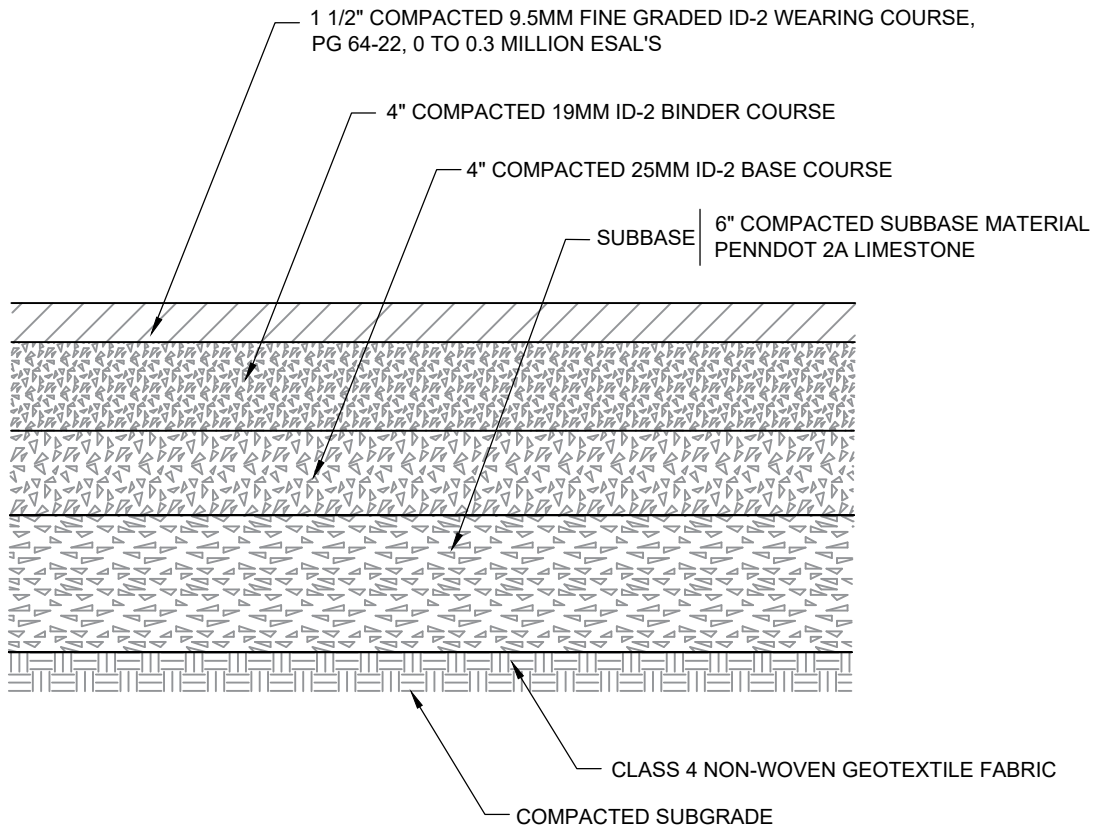

NOTES:

1. THE ABOVE PAVEMENT THICKNESS & MATERIAL SHALL BE CONSIDERED STANDARD UNLESS OTHERWISE DETERMINED BY ENGINEER.
2. ONCE THE FINAL WEARING COURSE OF BITUMINOUS PAVING IS PLACED, THE CONTRACTOR SHALL SEAL THE CENTERLINE AND GUTTER LINE WITH PG 64-22 ASPHALT CEMENT BY OVERLAPPING 3" ONTO THE WEDGE CURB AND EXTENDING 9" ON TO THE CARTWAY IN ACCORDANCE WITH PENNDOT PUBLICATION 408.
3. SUBGRADE DRAINS MAY BE REQUIRED WHERE UNDERGROUND WATER IS ENCOUNTERED.
4. BITUMINOUS PAVING SHALL NOT BE PERFORMED AFTER NOVEMBER 1ST UNLESS APPROVED BY THE ENGINEER
5. CONSTRUCTION MATERIALS AND INSTALLATION SHALL CONFORM TO PENNDOT PUBLICATION 408.



STANDARD DUTY ASPHALT PAVEMENT
 NEW OR RE-CONSTRUCTED ROADWAYS
 ROSS TOWNSHIP

Drawing Scale: NTS
 Date Issued: SEPT. 2020
 Drawn By: SPD
 Checked By: TKS
 Drawing Number:
SITE - 02

Date	No	REVISION RECORD
-	-	-

ROSS TOWNSHIP
 1000 ROSS MUNICIPAL DRIVE
 PITTSBURGH, PA 15237-2715
 ALLEGHENY COUNTY, PA



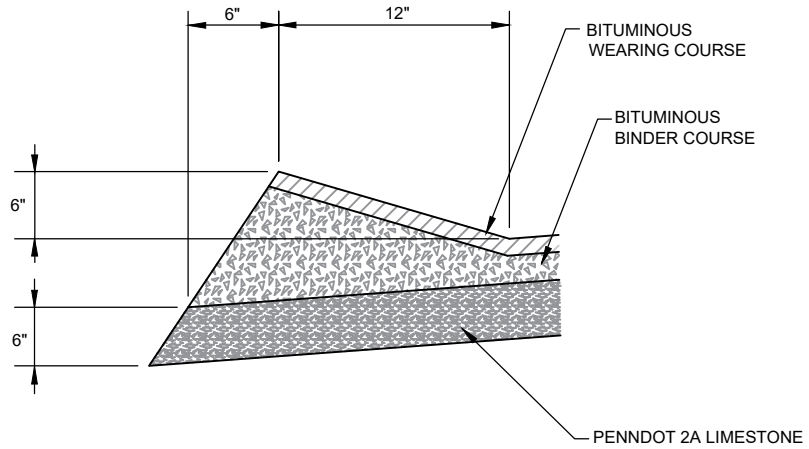

NOTES:

1. ONCE THE FINAL WEARING COURSE OF BITUMINOUS PAVING IS PLACED, THE CONTRACTOR SHALL SEAL THE GUTTER LINE WITH PG 64-22 OVERLAPPING 3" ONTO THE WEDGE CURB AND EXTENDING 9" ONTO THE CARTWAY IN ACCORDANCE WITH PENNDOT PUBLICATION 408.
2. SUBGRADE DRAINS MAY BE REQUIRED WHERE UNDERGROUND WATER IS ENCOUNTERED.
3. BITUMINOUS PAVING SHALL NOT BE PERFORMED AFTER NOVEMBER 1ST UNLESS APPROVED BY THE ENGINEER
4. CONSTRUCTION MATERIALS AND INSTALLATION MUST CONFORM WITH PENNDOT PUBLICATION 408.



ASPHALT WEDGE CURB DETAIL
ROSS TOWNSHIP

Drawing Scale: NTS
 Date Issued: SEPT. 2020
 Drawn By: SPD
 Checked By: TKS
 Drawing Number:
SITE - 03

Date	No	REVISION RECORD
-	-	-

ROSS TOWNSHIP
 1000 ROSS MUNICIPAL DRIVE
 PITTSBURGH, PA 15237-2715
 ALLEGHENY COUNTY, PA



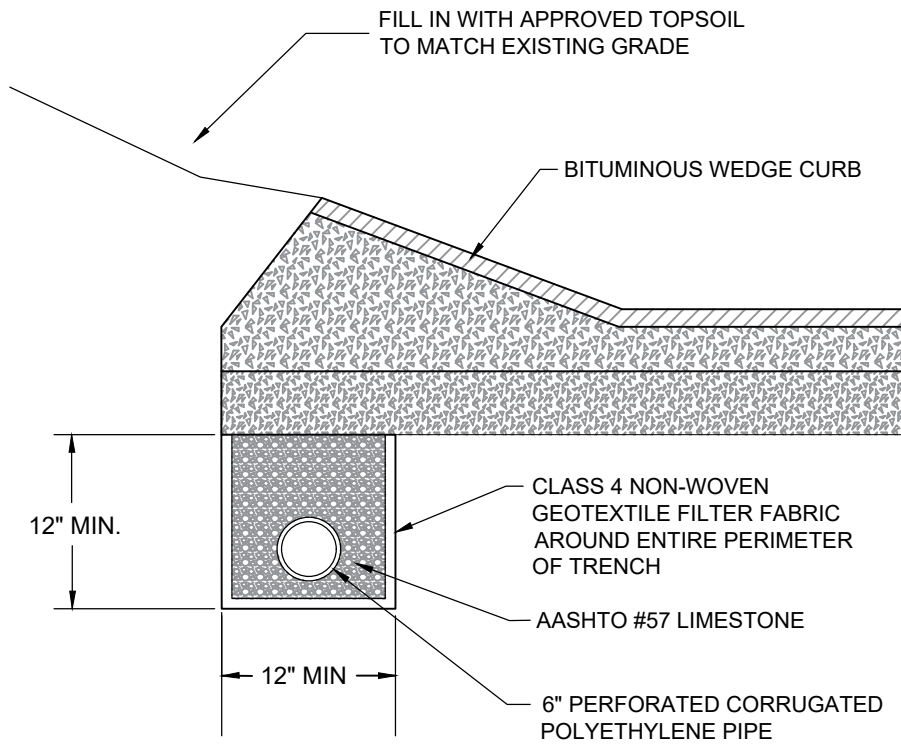

UNDERDRAIN
NOT TO SCALE



UNDERDRAIN - EDGE OF ROADWAY
ROSS TOWNSHIP

Drawing Scale: <u>NTS</u>	Date	No	REVISION RECORD
Date Issued: <u>SEPT. 2020</u>	-	-	-
Drawn By: <u>SPD</u>			
Checked By: <u>TKS</u>			
Drawing Number:			
SITE - 04			

ROSS TOWNSHIP
1000 ROSS MUNICIPAL DRIVE
PITTSBURGH, PA 15237-2715
ALLEGHENY COUNTY, PA



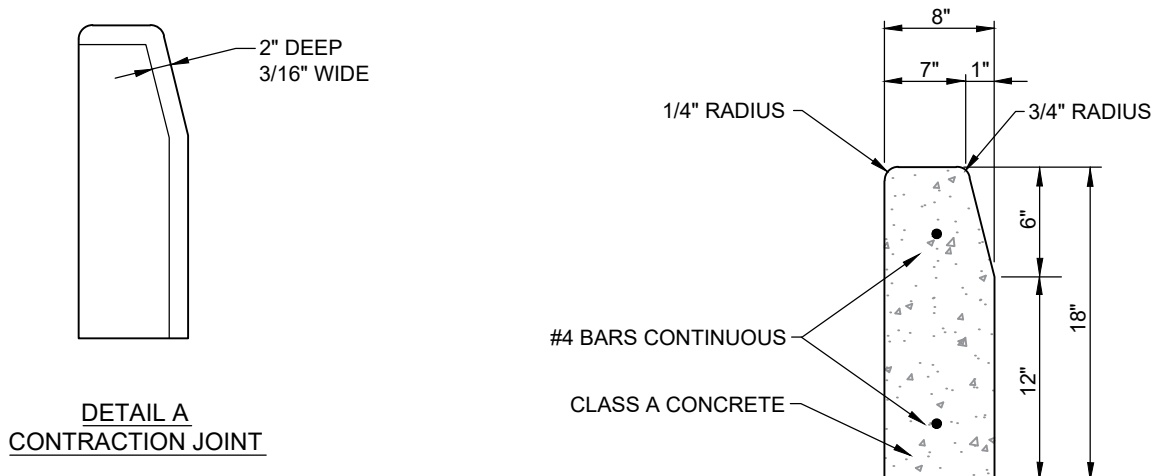

**DETAIL A
CONTRACTION JOINT**

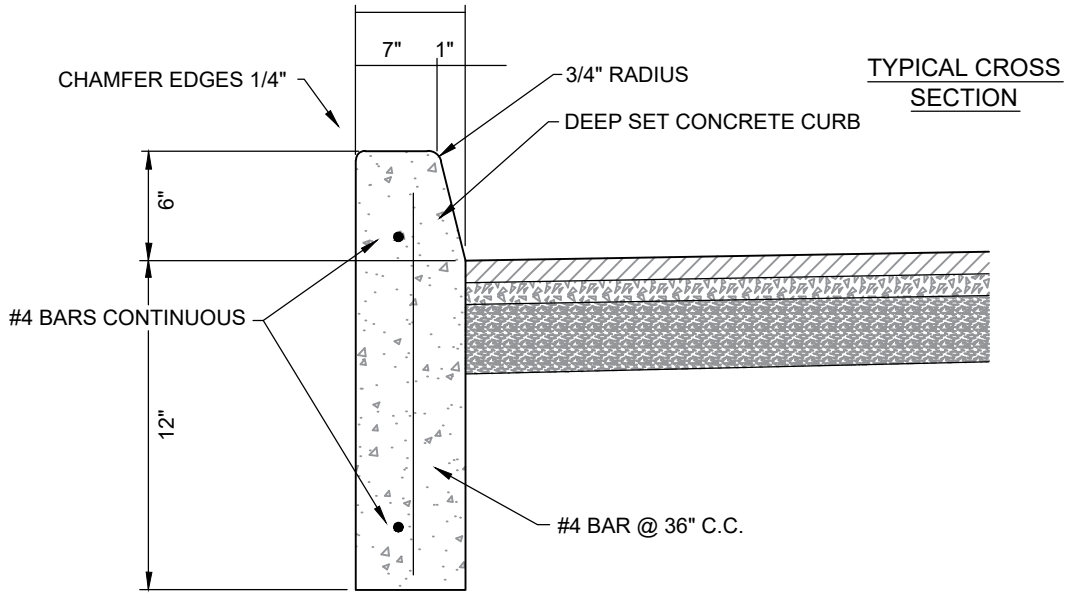

**TYPICAL CROSS
SECTION**

PROVIDE EXPANSION JOINTS
@ 25'-0" C.C.

NOTES:

1. SEAL ALL EXPANSION JOINTS WITH SIKAFLEX-1A OR APPROVED EQUAL.
2. THE CONCRETE SHALL BE TREATED WITH A TWO-COAT APPLICATION OF SEALTIGHT CS-309-1315, OR APPROVED EQUAL AFTER 7 DAYS, THE CONCRETE SHALL BE TREATED WITH SEALTIGHT TYPE 1315 OR APPROVED EQUAL. THE TEMPERATURE FOR APPLICATION TO THE CONCRETE SURFACE MUST BE 40° F AND RISING.
3. PROVIDE MATERIALS AND CONSTRUCTION MEETING THE REQUIREMENTS OF PUBLICATION 408, SECTION 630 FOR PLAIN CEMENT CONCRETE CURB AND DEPRESSED CURB, SECTION 640 FOR PLAIN CONCRETE CURB GUTTER.

18" CONCRETE CURB DETAIL
ROSS TOWNSHIP

Drawing Scale:	Date	No	REVISION RECORD
NTS	-	-	-
Date Issued: SEPT. 2020			
Drawn By: SPD			
Checked By: TKS			
Drawing Number:			
SITE - 05			

ROSS TOWNSHIP
1000 ROSS MUNICIPAL DRIVE
PITTSBURGH, PA 15237-2715
ALLEGHENY COUNTY, PA



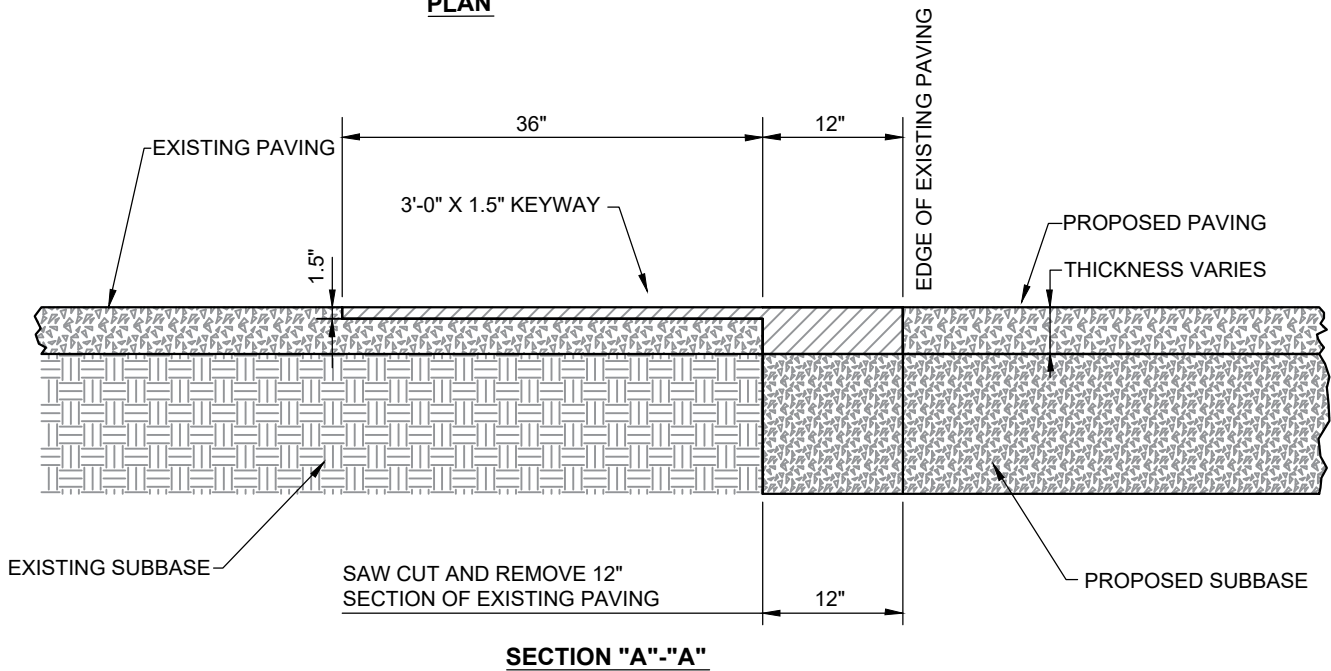
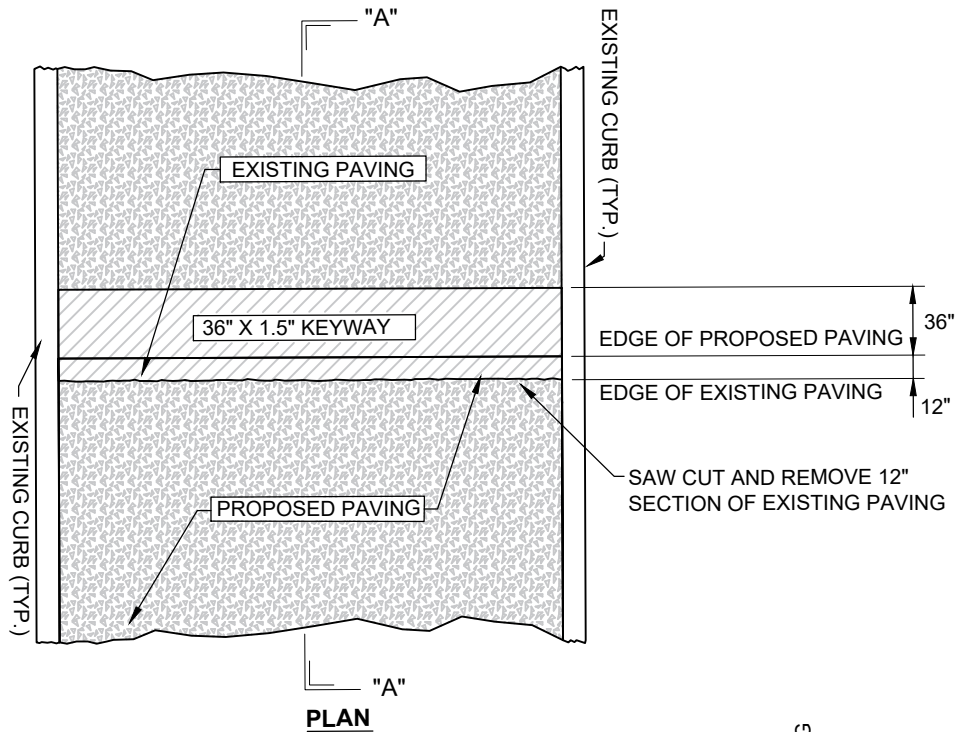

PAVEMENT KEYWAY
ROSS TOWNSHIP

Drawing Scale: NTS

Date Issued: SEPT. 2020

Drawn By: SPD

Checked By: TKS

Drawing Number:

SITE - 06

Date

No

REVISION RECORD

-

-

-

-

-

-

-

-

-

-

ROSS TOWNSHIP

1000 ROSS MUNICIPAL DRIVE
PITTSBURGH, PA 15237-2715

ALLEGHENY COUNTY, PA



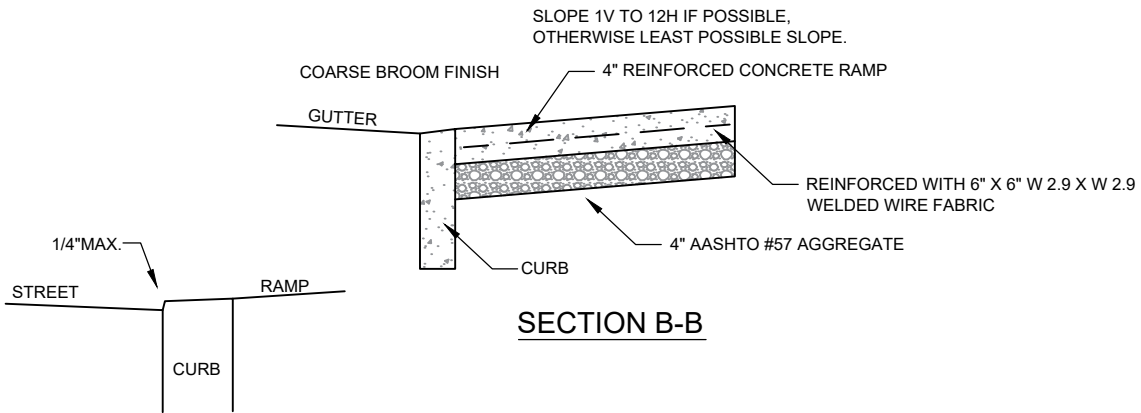
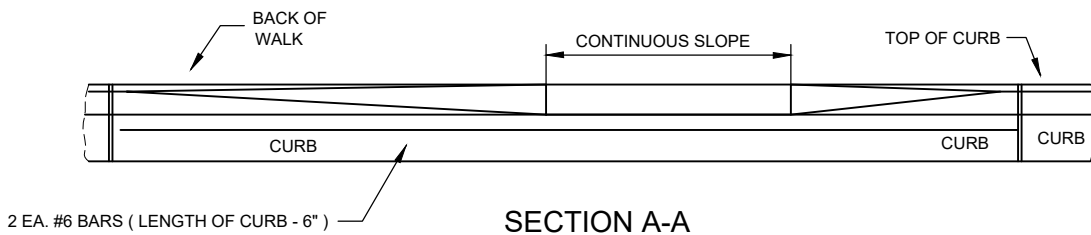
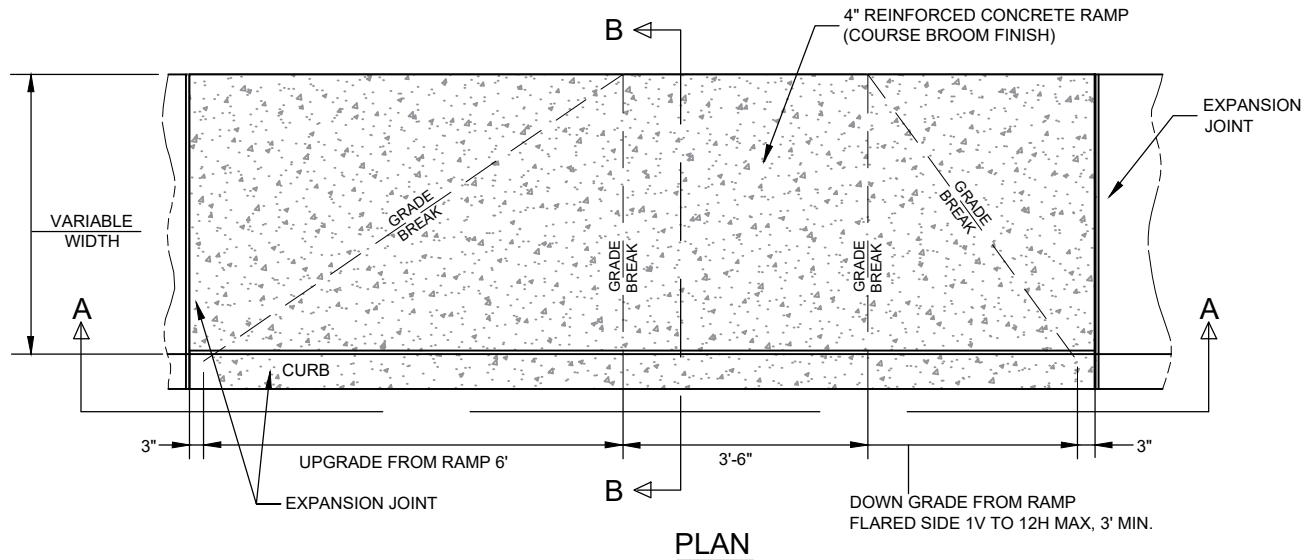

NOTE:
 1.) WHERE SIDEWALK, CURBS, AND PAVEMENT NOW EXIST THE CURB RAMP INSTALLATION MAY NOT MEET FEDERAL ADA ACCESSIBILITY STANDARDS.



CURB RAMP DETAIL
 ROSS TOWNSHIP

Drawing Scale: NTS
 Date Issued: SEPT. 2020
 Drawn By: SPD
 Checked By: TKS
 Drawing Number:
SITE - 07

Date	No	REVISION RECORD
-	-	-

ROSS TOWNSHIP
 1000 ROSS MUNICIPAL DRIVE
 PITTSBURGH, PA 15237-2715
 ALLEGHENY COUNTY, PA



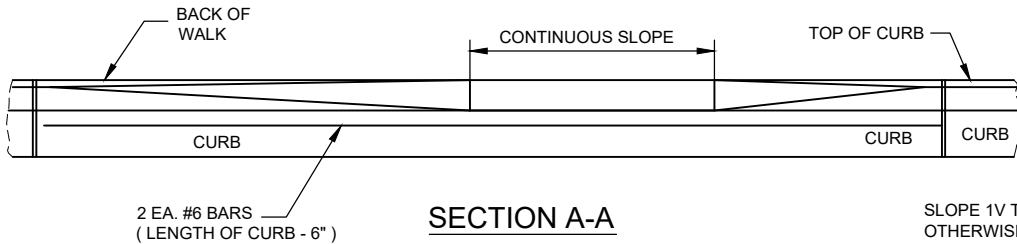

SECTION A-A

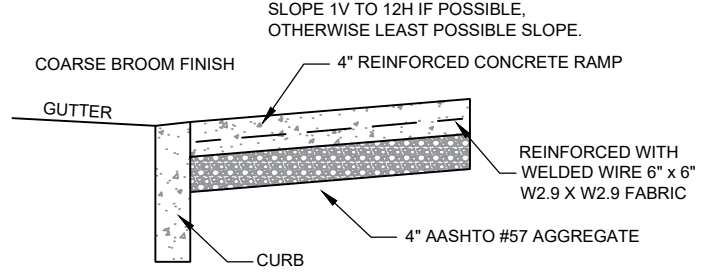

SECTION B-B

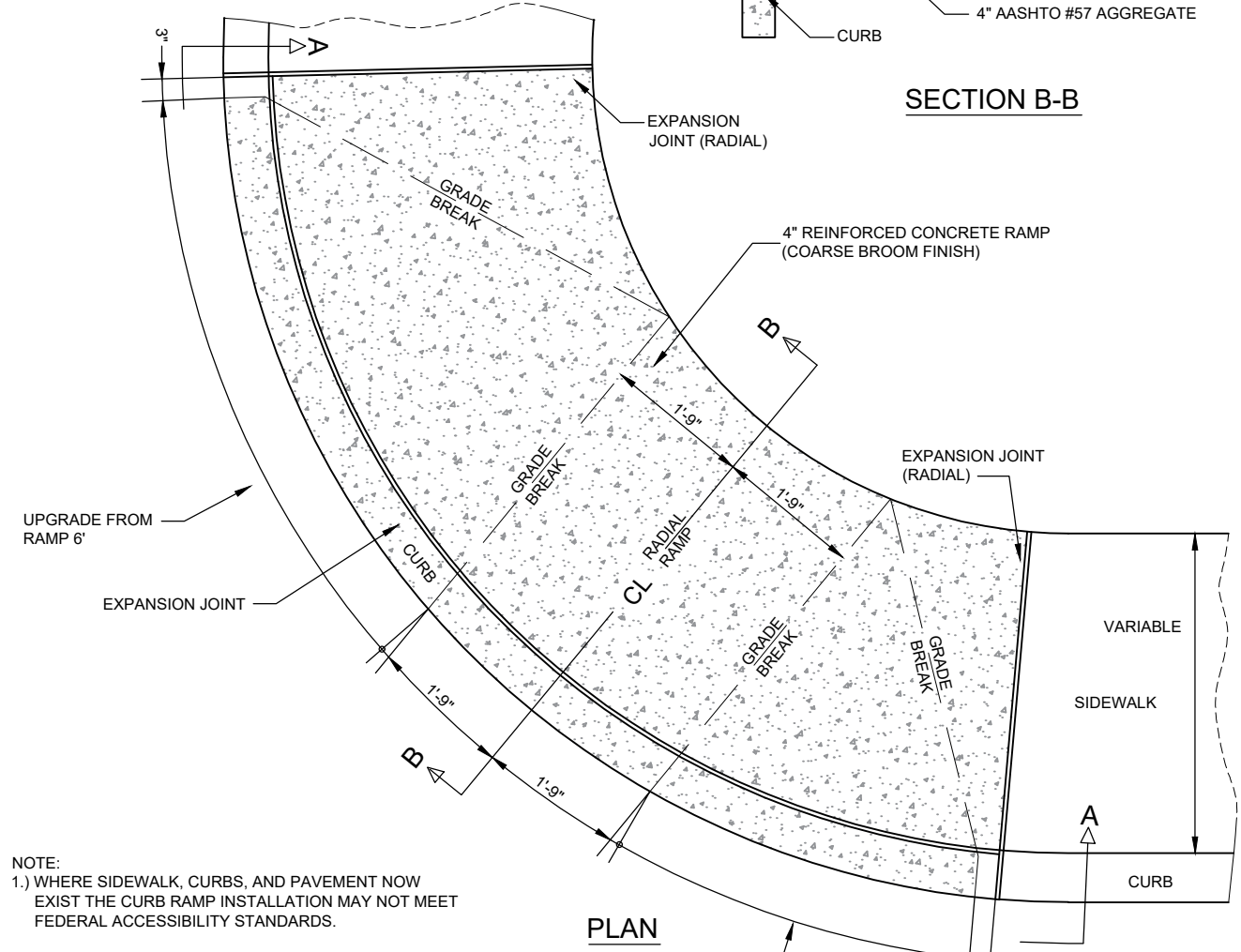

PLAN

NOTE:
1.) WHERE SIDEWALK, CURBS, AND PAVEMENT NOW EXIST THE CURB RAMP INSTALLATION MAY NOT MEET FEDERAL ACCESSIBILITY STANDARDS.

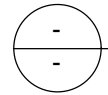

CURB RAMP ON CURVED-RADIUS DETAILS
ROSS TOWNSHIP

DOWN GRADE FROM RAMP
FLARED SIDE 1V TO 12H MAX, 3' MIN.

Drawing Scale:	Date	No	REVISION RECORD
NTS			
Date Issued: SEPT. 2020			
Drawn By: SPD			
Checked By: TKS			
Drawing Number:			
SITE - 08			

ROSS TOWNSHIP
1000 ROSS MUNICIPAL DRIVE
PITTSBURGH, PA 15237-2715
ALLEGHENY COUNTY, PA



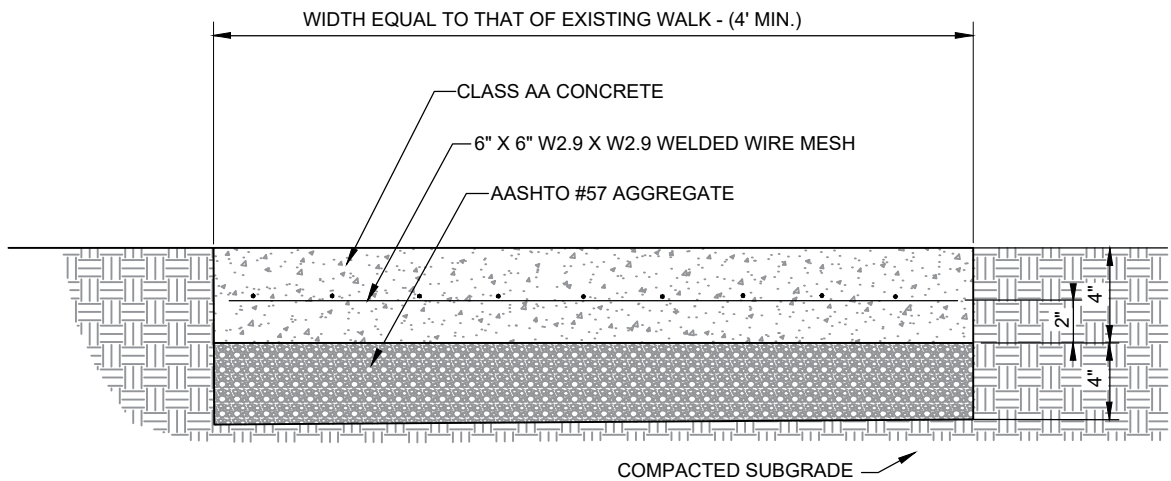

CONCRETE SIDEWALK DETAIL

NOTES:

1. SIDEWALKS ON LOTS WHERE NONE EXIST SHALL BE LOCATED AT THE BACK OF THE CURB. THE WIDTH OF SUCH SIDEWALK SHALL BE A MINIMUM OF FOUR (4) FEET AND SHALL MEET ALL APPLICABLE FEDERAL ADA STANDARDS
2. WHERE DRIVEWAYS CROSS SIDEWALKS THEIR DEPTH SHALL BE INCREASED TO 6" WITH THE ABOVE REINFORCEMENT.
3. WHEN REMOVING OR REPLACING EXISTING SIDEWALK, THE LIMITS OF THE REPLACEMENT SHALL EXTEND TO THE NEAREST JOINTS THE FULL SLAB SHALL BE REPLACED.
4. BITUMINOUS EXPANSION JOINT MATERIAL, 3/8" THICKNESS, SHALL BE PLACED BETWEEN NEW & EXISTING SIDEWALK.
5. SEE CONTRACT SPECIFICATIONS FOR ADDITIONAL CONSTRUCTION & INSTALLATION REQUIREMENTS.



SIDEWALK REPLACEMENT DETAIL
ROSS TOWNSHIP

Drawing Scale: <u>NTS</u>	Date	No	REVISION RECORD
Date Issued: <u>SEPT. 2020</u>	-	-	-
Drawn By: <u>SPD</u>			
Checked By: <u>TKS</u>			
Drawing Number:			
SITE - 09			

ROSS TOWNSHIP
1000 ROSS MUNICIPAL DRIVE
PITTSBURGH, PA 15237-2715
ALLEGHENY COUNTY, PA



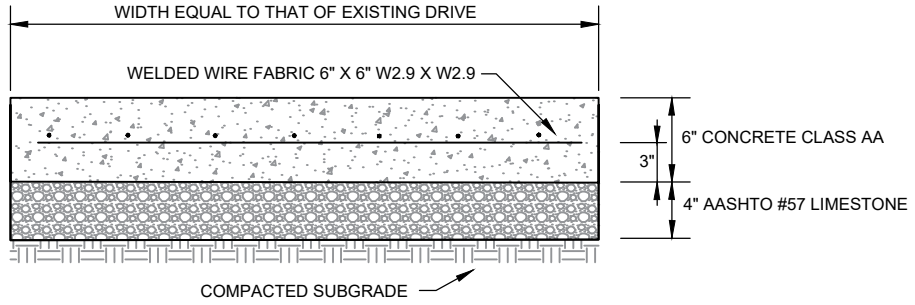

CONCRETE DRIVEWAY

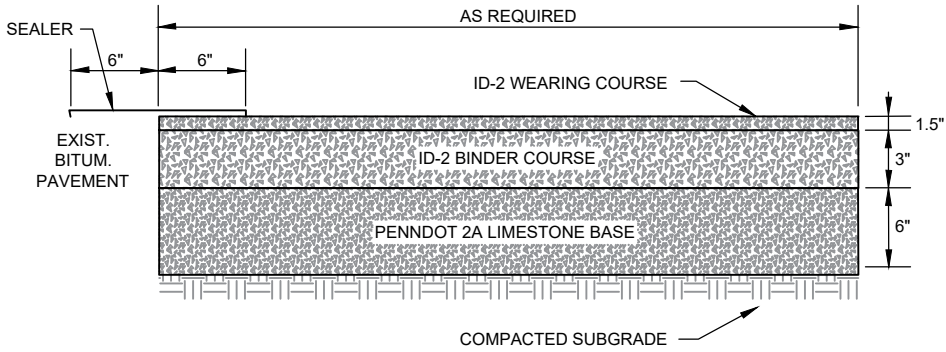

BITUMINOUS DRIVEWAY

NOTES:

- 1. ALL SUBGRADE TO BE COMPACTED.



DRIVEWAY DETAILS
ROSS TOWNSHIP

Drawing Scale:	Date	No	REVISION RECORD
NTS	-	-	-
Date Issued: SEPT. 2020			
Drawn By: SPD			
Checked By: TKS			
Drawing Number:			
SITE - 10			

ROSS TOWNSHIP
1000 ROSS MUNICIPAL DRIVE
PITTSBURGH, PA 15237-2715
ALLEGHENY COUNTY, PA



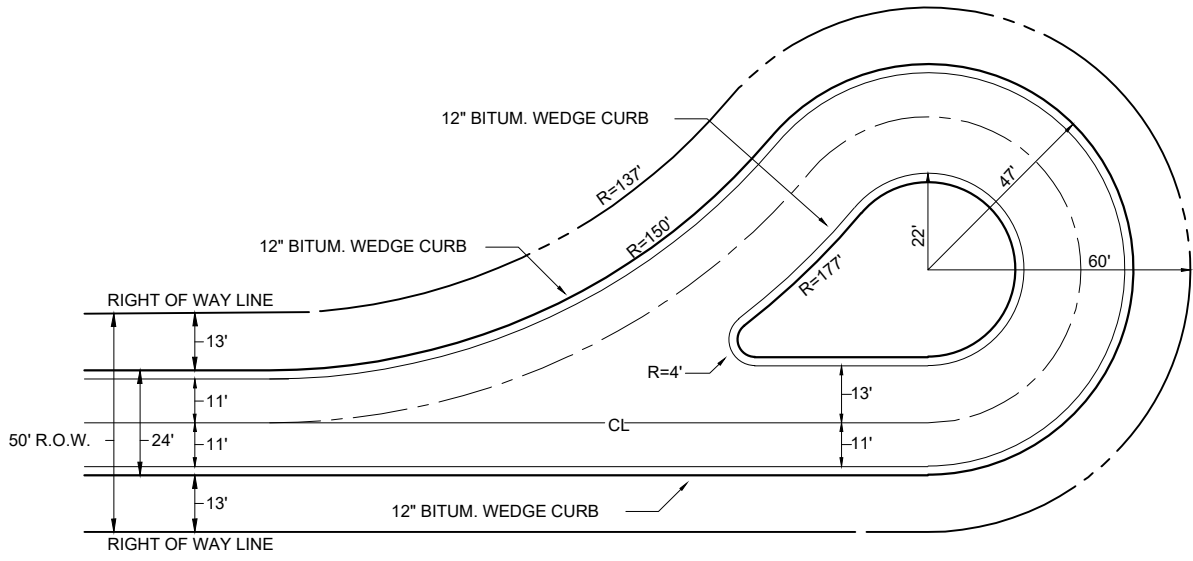

TEAR DROP TURNAROUND

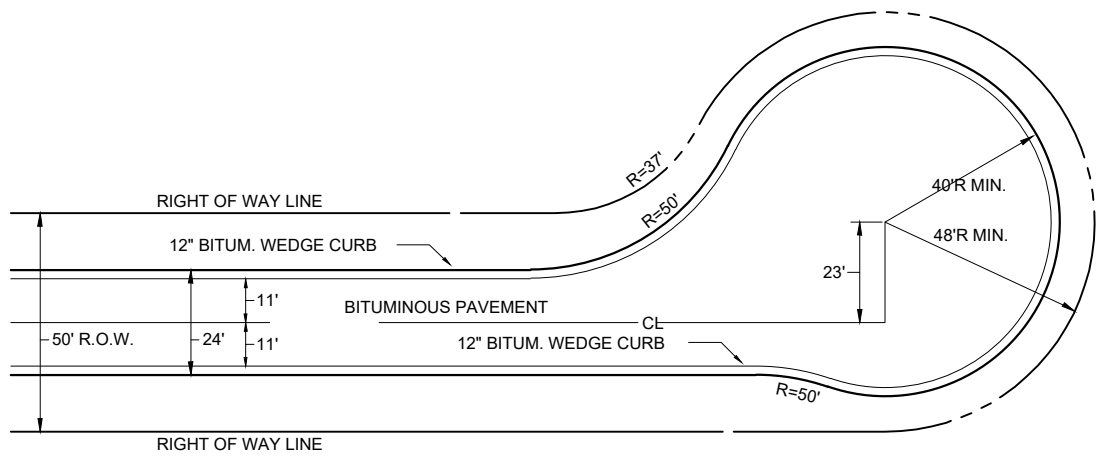

OFFSET TURNAROUND

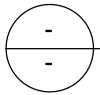

TEAR DROP & OFFSET TURNAROUNDS
ROSS TOWNSHIP

Drawing Scale:	Date	No	REVISION RECORD
NTS	-	-	-
Date Issued: SEPT. 2020			
Drawn By: SPD			
Checked By: TKS			
Drawing Number:			
SITE - 11			

ROSS TOWNSHIP
1000 ROSS MUNICIPAL DRIVE
PITTSBURGH, PA 15237-2715
ALLEGHENY COUNTY, PA



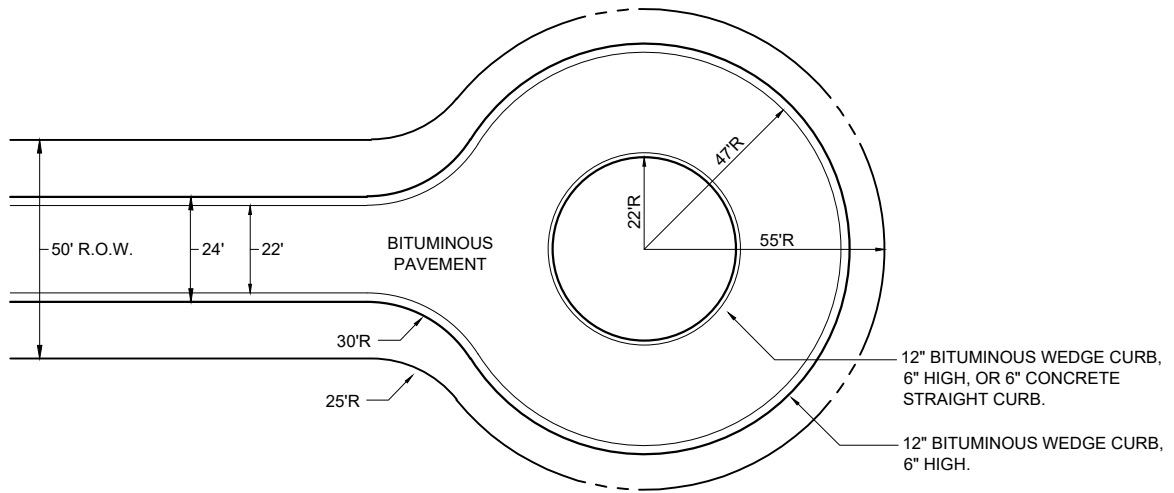

PERMANENT TURNAROUND W / ISLAND

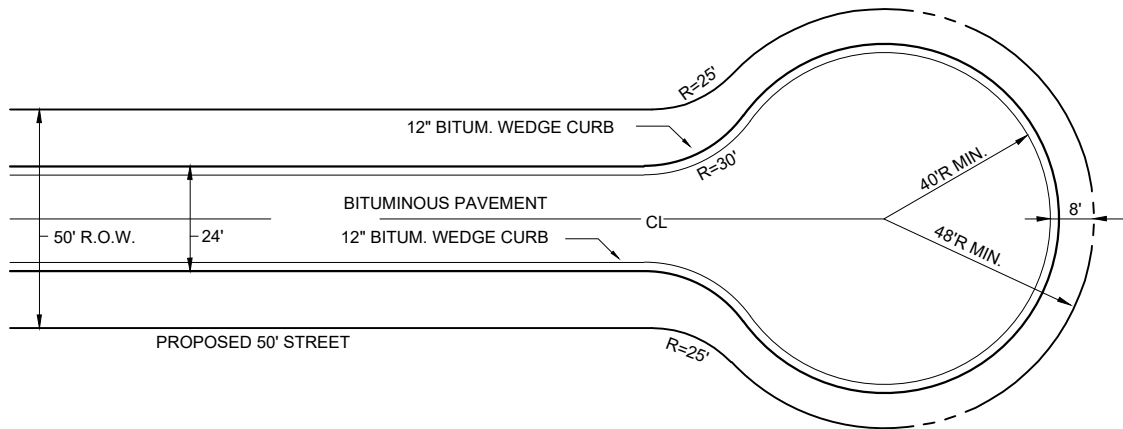

PERMANENT TURNAROUND



PERMANENT TURNAROUNDS
ROSS TOWNSHIP

Drawing Scale: NTS

Date Issued: SEPT. 2020

Drawn By: SPD

Checked By: TKS

Drawing Number:

SITE - 12

Date	No	REVISION RECORD
-	-	-

ROSS TOWNSHIP
1000 ROSS MUNICIPAL DRIVE
PITTSBURGH, PA 15237-2715
ALLEGHENY COUNTY, PA



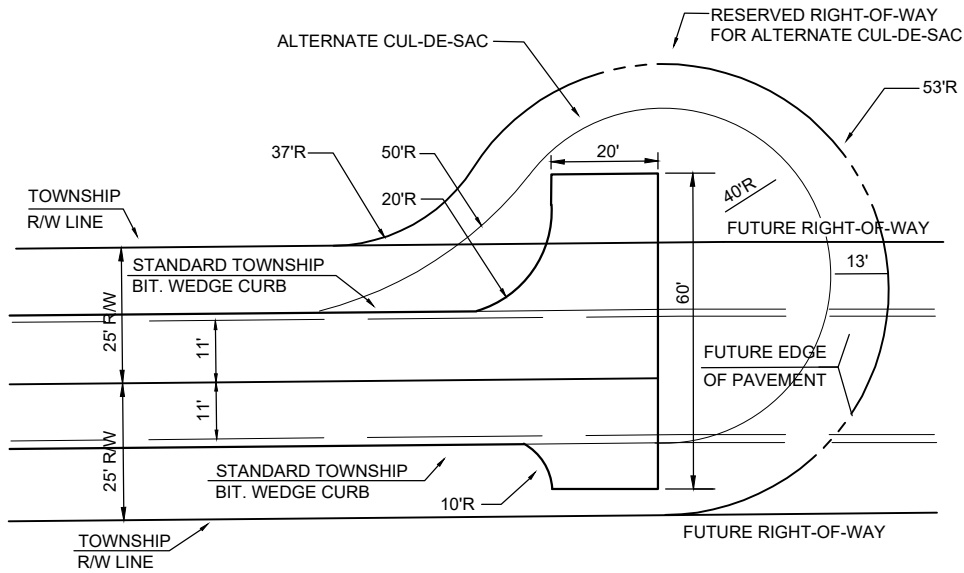

TEMPORARY HAMMERHEAD TURNAROUND
ROSS TOWNSHIP

Drawing Scale: NTS
 Date Issued: SEPT. 2020
 Drawn By: SPD
 Checked By: TKS
 Drawing Number:

SITE - 13

Date	No	REVISION RECORD
-	-	-

ROSS TOWNSHIP
 1000 ROSS MUNICIPAL DRIVE
 PITTSBURGH, PA 15237-2715
 ALLEGHENY COUNTY, PA



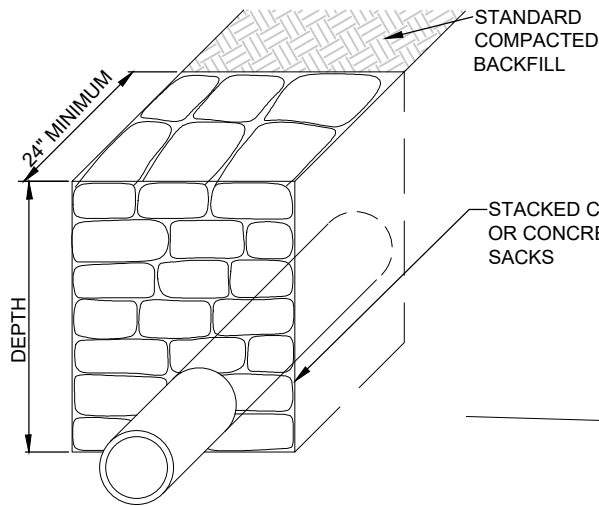

SECTION VIEW

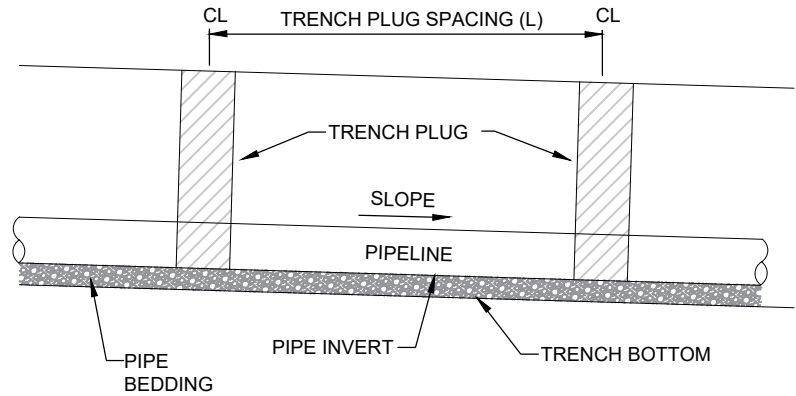

PROFILE VIEW

PA DEP EROSION CONTROL MANUAL TABLE 13.1
MAXIMUM SPACING AND MATERIALS FOR TRENCH PLUGS

TRENCH SLOPE (%)	SPACING L (FT)	PLUG MATERIAL
< 5	1000	* CLAY, BENTONITE, OR CONCRETE FILLED SACKS
5 - 15	500	* CLAY, BENTONITE, OR CONCRETE FILLED SACKS
15 - 25	300	* CLAY, BENTONITE, OR CONCRETE FILLED SACKS
25 - 35	200	* CLAY, BENTONITE, OR CONCRETE FILLED SACKS
35 - 100	100	* CLAY, BENTONITE, OR CONCRETE FILLED SACKS
> 100	50	CEMENT BAGS (WETTED) OR MORTARED STONE

* TOPSOIL MAY NOT BE USED TO FILL SACKS

NOTES:

IMPERVIOUS TRENCH PLUGS ARE REQUIRED FOR ALL STREAM, RIVER, WETLAND, OR OTHER WATER BODY CROSSINGS.



TRENCH PLUG INSTALLATION
 ROSS TOWNSHIP

Drawing Scale:	Date	No	REVISION RECORD
NTS	-	-	-
Date Issued: SEPT. 2020			
Drawn By: SPD			
Checked By: TKS			
Drawing Number:			
E&S - 01			

ROSS TOWNSHIP
 1000 ROSS MUNICIPAL DRIVE
 PITTSBURGH, PA 15237-2715
 ALLEGHENY COUNTY, PA



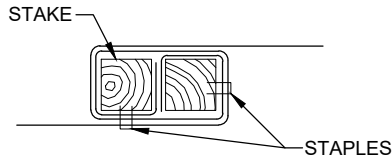

JOINING FENCE SECTIONS

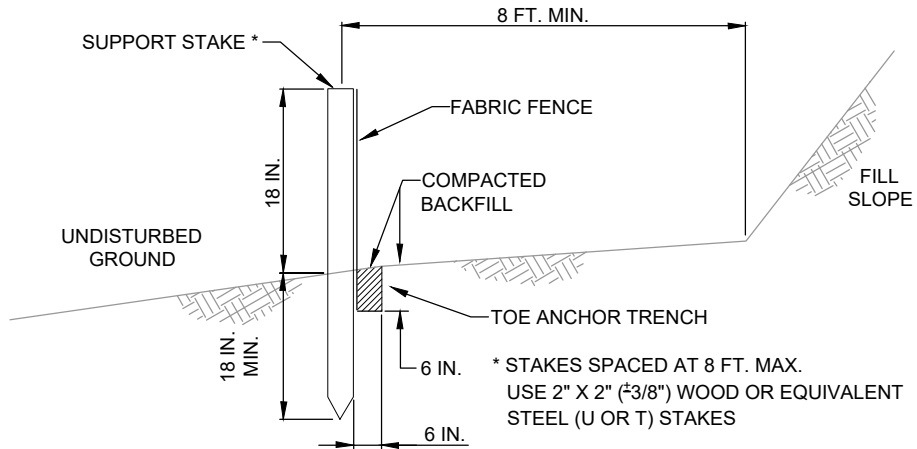

SECTION VIEW

NOTES:

FABRIC SHALL HAVE THE MINIMUM PROPERTIES AS SHOWN IN TABLE 4.3 OF THE PA DEP EROSION CONTROL MANUAL.

FABRIC WIDTH SHALL BE 30 IN. MINIMUM. STAKES SHALL BE HARDWOOD OR EQUIVALENT STEEL (U OR T) STAKES.

SILT FENCE SHALL BE PLACED AT LEVEL EXISTING GRADE. BOTH ENDS OF THE FENCE SHALL BE EXTENDED AT LEAST 8 FEET UP SLOPE AT 45 DEGREES TO THE MAIN FENCE ALIGNMENT.

SEDIMENT SHALL BE REMOVED WHEN ACCUMULATIONS REACH HALF THE ABOVE GROUND HEIGHT OF THE FENCE.

ANY SECTION OF SILT FENCE WHICH HAS BEEN UNDERMINED OR TOPPED SHALL BE IMMEDIATELY REPLACED WITH A ROCK FILTER OUTLET.

FENCE SHALL BE REMOVED AND PROPERLY DISPOSED OF WHEN TRIBUTARY AREA IS PERMANENTLY STABILIZED.



STANDARD SILT FENCE (18" HIGH)
ROSS TOWNSHIP

Drawing Scale: <u>NTS</u>	REVISION RECORD	
	Date	No
Date Issued: <u>SEPT. 2020</u>	-	-
Drawn By: <u>SPD</u>		
Checked By: <u>TKS</u>		
Drawing Number:		
E&S - 02		

ROSS TOWNSHIP
1000 ROSS MUNICIPAL DRIVE
PITTSBURGH, PA 15237-2715
ALLEGHENY COUNTY, PA



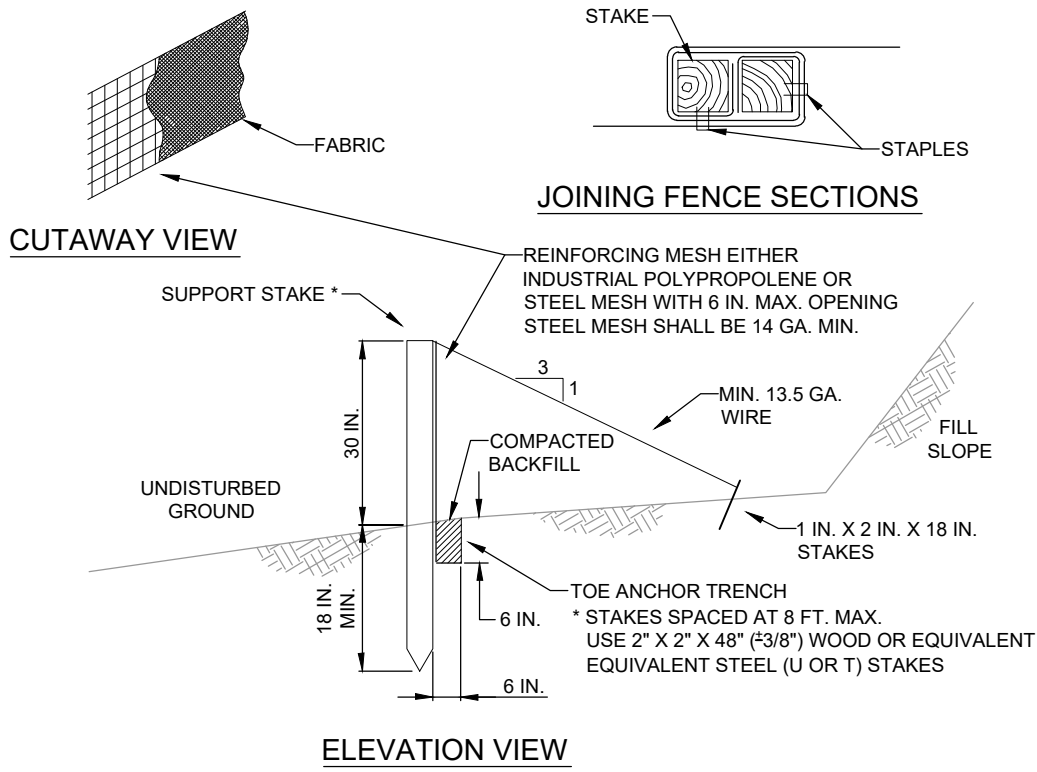

NOTES:

- FABRIC SHALL HAVE THE MINIMUM PROPERTIES AS SHOWN IN TABLE 4.3 OF THE PA DEP EROSION CONTROL MANUAL.
- FABRIC WIDTH SHALL BE 42 IN. MINIMUM. STAKES SHALL BE HARDWOOD OR EQUIVALENT STEEL (U OR T) STAKES. AN 18 IN. SUPPORT STAKE SHALL BE DRIVEN 18 IN. MINIMUM INTO UNDISTURBED GROUND.
- SILT FENCE SHALL BE PLACED AT LEVEL EXISTING GRADE. BOTH ENDS OF THE FENCE SHALL BE EXTENDED AT LEAST 8 FEET UP SLOPE AT 45 DEGREES TO THE MAIN FENCE ALIGNMENT.
- SEDIMENT SHALL BE REMOVED WHEN ACCUMULATIONS REACH HALF THE ABOVE GROUND HEIGHT OF THE FENCE.
- ANY SECTION OF SILT FENCE WHICH HAS BEEN UNDERMINED OR TOPPED SHALL BE IMMEDIATELY REPLACED WITH A ROCK FILTER OUTLET.
- FENCE SHALL BE REMOVED AND PROPERLY DISPOSED OF WHEN TRIBUTARY AREA IS PERMANENTLY STABILIZED.

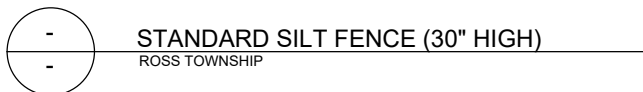

Drawing Scale: <u>NTS</u>	REVISION RECORD	
	Date	No
Date Issued: <u>SEPT. 2020</u>	-	-
Drawn By: <u>SPD</u>		
Checked By: <u>TKS</u>		
Drawing Number:		
E&S - 03		

ROSS TOWNSHIP
1000 ROSS MUNICIPAL DRIVE
PITTSBURGH, PA 15237-2715
ALLEGHENY COUNTY, PA



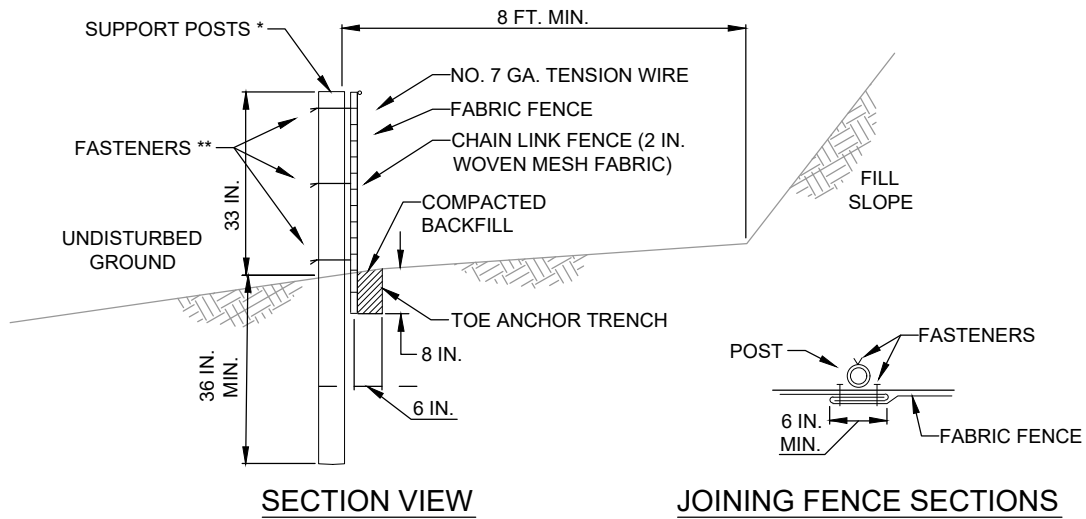

- * POSTS SPACED AT 10 FT. MAX. USE 2-1/2 IN. DIA HEAVY DUTY GALVANIZED OR ALUMINUM POSTS.
- ** CHAIN LINK TO POST FASTENERS SPACED AT 14 IN. MAX. USE NO. 9 GA. ALUMINUM WIRE OR NO. 9 GALVANIZED STEEL WIRE. FABRIC TO SHAIN FASTENERS SPACED AT 24 IN. MAX. ON CENTER.

NOTES:

FABRIC SHALL HAVE THE MINIMUM PROPERTIES AS SHOWN IN TABLE 4.3 OF THE PA DEP EROSION CONTROL MANUAL.

FABRIC WIDTH SHALL BE 42 IN. MINIMUM.

POSTS SHALL BE INSTALLED USING A POSTHOLE DRILL.

CHAIN LINK SHALL BE GALVANIZED NO. 11.5 GA. STEEL WIRE WITH 2-1/4 IN. OPENING, NO. 11 GA. ALUMINUM COATED STEEL WIRE IN ACCORDANCE WITH ASTM-A-491, OR GALVANIZED NO. 9 GA. STEEL WIRE TOP AND BOTTOM WITH GALVANIZED NO. 11 GA. STEEL INTERMEDIATE WIRES. NO. 7 GAGE TENSION WIRE TO BE INSTALLED HORIZONTALLY THROUGH HOLES AT TOP AND BOTTOM OF CHAIN-LINK FENCE OR ATTACHED WITH HOG RINGS AT 5 FT MAX. CENTERS.

SILT FENCE SHALL BE PLACED AT LEVEL EXISTING GRADE. BOTH ENDS OF THE FENCE SHALL BE EXTENDED AT LEAST 8 FEET UP SLOPE AT 45 DEGREES TO THE MAIN FENCE ALIGNMENT.

SEDIMENT SHALL BE REMOVED WHEN ACCUMULATIONS REACH HALF THE ABOVE GROUND HEIGHT OF THE FENCE.

FENCE SHALL BE REMOVED AND PROPERLY DISPOSED OF WHEN TRIBUTARY AREA IS PERMANENTLY STABILIZED.



SUPER SILT FENCE
ROSS TOWNSHIP

Drawing Scale:	Date	No	REVISION RECORD
NTS	-	-	-
Date Issued: <u>SEPT. 2020</u>			
Drawn By: <u>SPD</u>			
Checked By: <u>TKS</u>			
Drawing Number:			
E&S - 04			

ROSS TOWNSHIP
1000 ROSS MUNICIPAL DRIVE
PITTSBURGH, PA 15237-2715
ALLEGHENY COUNTY, PA



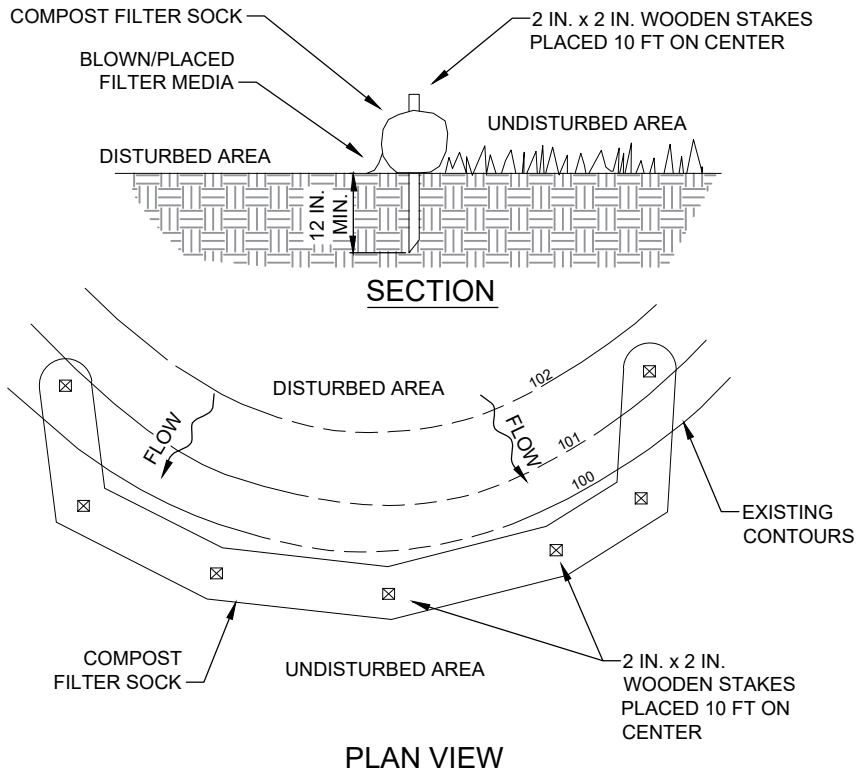

NOTES:

SOCK FABRIC SHALL MEET STANDARDS OF TABLE 4.1 OF THE PA DEP EROSION CONTROL MANUAL. COMPOST SHALL MEET THE STANDARDS OF TABLE 4.2 OF THE PA DEP EROSION CONTROL MANUAL.

COMPOST FILTER SOCK SHALL BE PLACED AT EXISTING LEVEL GRADE. BOTH ENDS OF THE BARRIER SHALL BE EXTENDED AT LEAST 8 FEET UP SLOPE AT 45 DEGREES TO THE MAIN BARRIER ALIGNMENT. MAXIMUM SLOPE LENGTH ABOVE ANY BARRIER SHALL NOT EXCEED THAT SPECIFIED FOR THE SIZE OF THE SOCK AND THE SLOPE OF ITS TRIBUTARY AREA.

TRAFFIC SHALL NOT BE PERMITTED TO CROSS COMPOST FILTER SOCKS.

ACCUMULATED SEDIMENT SHALL BE REMOVED WHEN IT REACHES 1/2 THE ABOVE GROUND HEIGHT OF THE BARRIER AND DISPOSED IN THE MANNER DESCRIBED ELSEWHERE IN THE PLAN.

COMPOST FILTER SOCKS SHALL BE INSPECTED WEEKLY AND AFTER EACH RUNOFF EVENT. DAMAGED SOCKS SHALL BE REPAIRED ACCORDING TO THE MANUFACTURER'S SPECIFICATIONS OR REPLACED WITHIN 24 HOURS OF INSPECTION.

BIODEGRADABLE COMPOST FILTER SOCKS SHALL BE REPLACED AFTER 6 MONTHS; PHOTODEGRADABLE SOCKS AFTER 1 YEAR. POLYPROPYLENE SOCKS SHALL BE REPLACED ACCORDING TO THE MANUFACTURER'S RECOMMENDATIONS.

UPON STABILIZATION OF THE AREA TRIBUTARY TO THE SOCK, STAKES SHALL BE REMOVED. THE SOCK MAY BE LEFT IN PLACE AND VEGETATED OR REMOVED. IN THE LATTER CASE, THE MESH SHALL BE CUT OPEN AND THE MULCH SPREAD AS A SOIL SUPPLEMENT.



COMPOST FILTER SOCK
ROSS TOWNSHIP

Drawing Scale:	Date	No	REVISION RECORD
NTS	-	-	-
Date Issued: SEPT. 2020			
Drawn By: SPD			
Checked By: TKS			
Drawing Number:			
E&S - 05			

ROSS TOWNSHIP
1000 ROSS MUNICIPAL DRIVE
PITTSBURGH, PA 15237-2715
ALLEGHENY COUNTY, PA



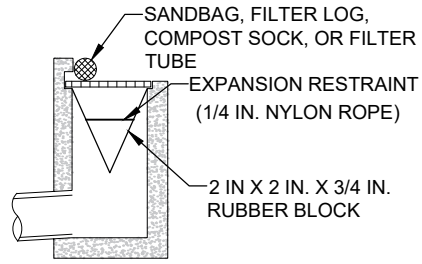
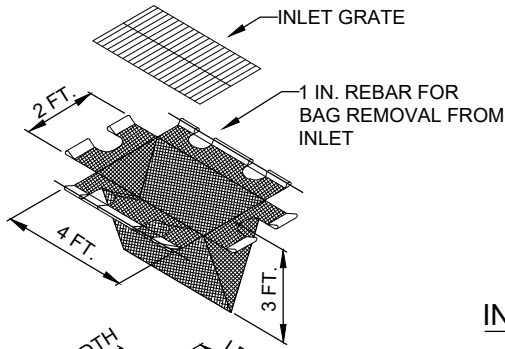

INSTALLATION DETAIL

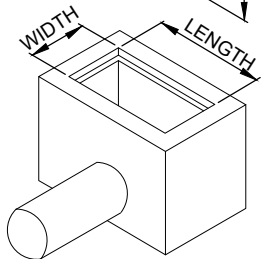

ISOMETRIC VIEW

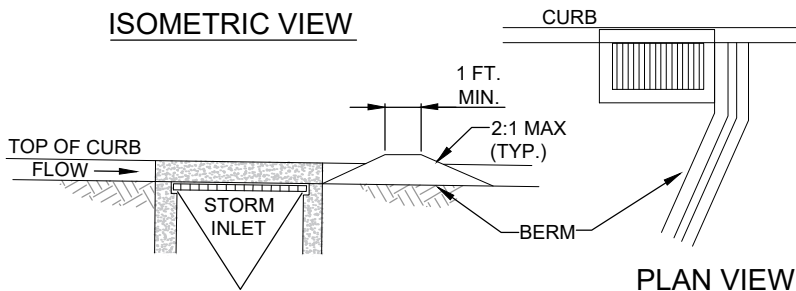

SECTION VIEW

PLAN VIEW

NOTES:

MAXIMUM DRAINAGE AREA = 1/2 ACRE.

INLET PROTECTION SHALL NOT BE REQUIRED FOR INLET TRIBUTARY TO SEDIMENT BASIN OR TRAP. BERMS SHALL BE REQUIRED FOR ALL INSTALLATIONS.

ROLLED EARTHEN BERM SHALL BE MAINTAINED UNTIL ROADWAY IS STONED. ROAD SUBBASE BERM SHALL BE MAINTAINED UNTIL ROADWAY IS PAVED. SIX INCH MINIMUM HEIGHT ASPHALT BERM SHALL BE MAINTAINED UNTIL ROADWAY SURFACE RECEIVES FINAL COAT.

AT A MINIMUM, THE FABRIC SHALL HAVE A MINIMUM GRAB TENSILE STRENGTH OF 120 LBS, A MINIMUM BURST STRENGTH OF 200 PSI, AND A MINIMUM TRAPEZOIDAL TEAR STRENGTH OF 50 LBS. FILTER BAGS SHALL BE CAPABLE OF TRAPPING ALL PARTICLES NOT PASSING A NO. 40 SIEVE.

INLET FILTER BAGS SHALL BE INSPECTED ON A WEEKLY BASIS AND AFTER EACH RUNOFF EVENT. BAGS SHALL BE EMPTIED AND RINSED OR REPLACED WHEN HALF FULL OR WHEN FLOW CAPACITY HAS BEEN REDUCED SO AS TO CAUSE FLOODING OR BYPASSING OF THE INLET. DAMAGED OR CLOGGED BAGS SHALL BE REPLACED. A SUPPLY SHALL BE MAINTAINED ON SITE FOR REPLACEMENT OF BAGS. ALL NEEDED REPAIRS SHALL BE INITIATED IMMEDIATELY AFTER THE INSPECTION. DISPOSE OF ACCUMULATED SEDIMENT AS WELL AS ALL USED BAGS ACCORDING TO THE PLAN NOTES.

DO NOT USE ON MAJOR PAVED ROADWAYS WHERE PONDING MAY CAUSE TRAFFIC HAZARDS.



FILTER BAG INLET PROTECTION - TYPE C INLET
ROSS TOWNSHIP

Drawing Scale:	Date	No	REVISION RECORD
NTS	-	-	-
Date Issued: SEPT. 2020			
Drawn By: SPD			
Checked By: TKS			
Drawing Number:			
E&S - 06			

ROSS TOWNSHIP
1000 ROSS MUNICIPAL DRIVE
PITTSBURGH, PA 15237-2715
ALLEGHENY COUNTY, PA



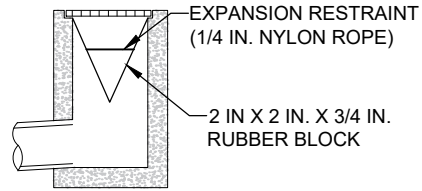
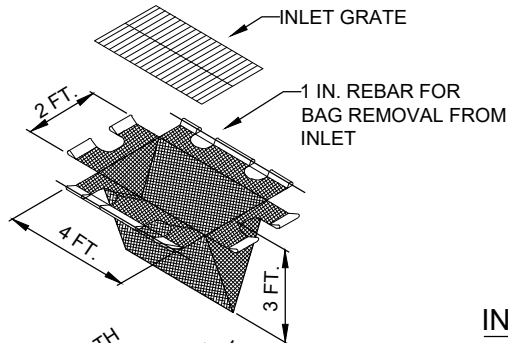

INSTALLATION DETAIL

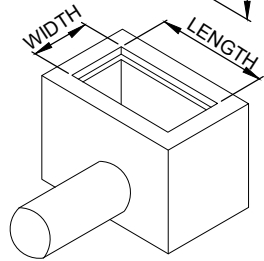

ISOMETRIC VIEW

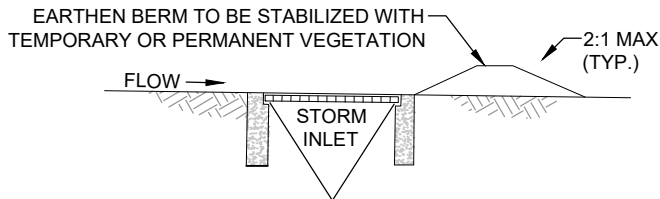

SECTION VIEW

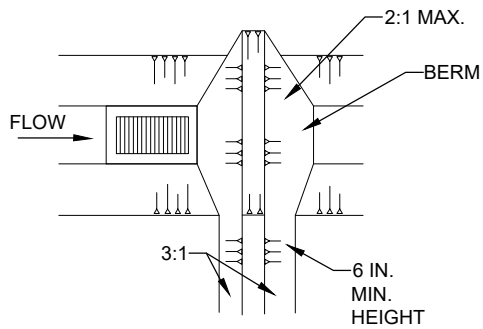

PLAN VIEW

NOTES:

MAXIMUM DRAINAGE AREA = 1/2 ACRE.

INLET PROTECTION SHALL NOT BE REQUIRED FOR INLET TRIBUTARY TO SEDIMENT BASIN OR TRAP. BERMS SHALL BE REQUIRED FOR ALL INSTALLATIONS.

ROLLED EARTHEN BERM IN ROADWAY SHALL BE MAINTAINED UNTIL ROADWAY IS STONED. ROAD SUBBASE BERM ON ROADWAY SHALL BE MAINTAINED UNTIL ROADWAY IS PAVED. EARTHEN BERM IN CHANNEL SHALL BE MAINTAINED UNTIL PERMANENT STABILIZATION IS COMPLETED OR REMAIN PERMANENTLY.

AT A MINIMUM, THE FABRIC SHALL HAVE A MINIMUM GRAB TENSILE STRENGTH OF 120 LBS., A MINIMUM BURST STRENGTH OF 200 PSI, AND A MINIMUM TRAPEZOIDAL TEAR STRENGTH OF 50 LBS. FILTER BAGS SHALL BE CAPABLE OF TRAPPING ALL PARTICLES NOT PASSING A NO. 40 SIEVE.

INLET FILTER BAGS SHALL BE INSPECTED ON A WEEKLY BASIS AND AFTER EACH RUNOFF EVENT. BAGS SHALL BE EMPTIED AND RINSED OR REPLACED WHEN HALF FULL OR WHEN FLOW CAPACITY HAS BEEN REDUCED SO AS TO CAUSE FLOODING OR BYPASSING OF THE INLET. DAMAGED OR CLOGGED BAGS SHALL BE REPLACED. A SUPPLY SHALL BE MAINTAINED ON SITE FOR REPLACEMENT OF BAGS. ALL NEEDED REPAIRS SHALL BE INITIATED IMMEDIATELY AFTER THE INSPECTION. DISPOSE ACCUMULATED SEDIMENT AS WELL AS ALL USED BAGS ACCORDING TO THE PLAN NOTES.

DO NOT USE ON MAJOR PAVED ROADWAYS WHERE PONDING MAY CAUSE TRAFFIC HAZARDS.



FILTER BAG INLET PROTECTION -TYPE M INLET
ROSS TOWNSHIP

Drawing Scale:	Date	No	REVISION RECORD
NTS	-	-	-
Date Issued: <u>SEPT. 2020</u>			
Drawn By: <u>SPD</u>			
Checked By: <u>TKS</u>			
Drawing Number:			
E&S - 07			

ROSS TOWNSHIP
1000 ROSS MUNICIPAL DRIVE
PITTSBURGH, PA 15237-2715
ALLEGHENY COUNTY, PA



PERMANENT SEEDING SPECIFICATIONS:

MATERIALS:

TOPSOIL 6" (MINIMUM) TOPSOIL SHALL BE REQUIRED ON ALL DISTURBED AREAS AFTER SITE HAS BEEN RCLAIMED / RESTORED..

LIMESTONE RAW, GROUND AGRICULTURAL LIMESTONE CONTAINING MORE THAN 90 PERCENT CALCIUM CARBONATES (ADJUST pH LEVELS TO 6.5 TO 7.0). APPLY AT A RATE OF 6 TON/AC (275 LB/ 1,000 SF), UNLESS OTHERWISE INDICATED BY SOIL TESTS.

COMMERCIAL FERTILIZER IN THE ABSENCE OF A SOIL TEST, USE 1000 LB/AC OF 10-20-20 (23 LB/1000 SF) MIXED INTO SEEDBED PRIOR TO SEEDING, OR IN A TANK WITH SEED WHEN HYDROSEEDING.

INOCULANT INOCULANT FOR TREATING LEGUMINOUS SEEDS SHALL BE A STANDARD COMMERCIAL PRODUCT CONSISTING OF A SUITABLE CARRIER CONTAINING A CULTURE OF NITROGEN FIXING BACTERIA SPECIFIC FOR SEEDS TO BE INOCULATED. INOCULANT SHALL NOT BE USED LATER THAN DATE INDICATED ON THE CONTAINER.

MULCH CLEAN OAT OR WHEAT STRAW SHALL BE FREE FROM MATURE SEED-BEARING STALKS OR ROOTS OF PROHIBITED OR NOXIOUS WEEDS AS DEFINED BY THE PENNSYLVANIA SEED ACT 1947. APPLY AT A RATE OF 139 POUNDS PER 1,000 SQUARE FEET (3 TONS PER ACRE). PRECAUTIONS SHALL BE TAKEN TO STABILIZE MULCH UNTIL THE VEGETATIVE COVER IS ESTABLISHED.

SEED MIXTURE SEED MIXTURE SHALL BEAR A GUARANTEED STATEMENT OF ANALYSIS AND SHALL BE COMPOSED OF THE FOLLOWING VARIETIES AND MIXED IN PROPORTIONS SPECIFIED.

PERMANENT SEEDING MIXTURE (PENNDOT FORMULA 'B')	PROPORTION BY WEIGHT	MINIMUM PURITY	MINIMUM GERMINATION
--	---------------------------------	---------------------------	--------------------------------

PERENNIAL RYEGRASS MIXTURE (LOLIUM PERENNE) -- A COMBINATION OF IMPROVED CERTIFIED VARIETIES WITH NO ONE VARIETY EXCEEDING 50% OF THE TOTAL RYEGRASS COMPONENT.	20%	98%	90%
CREEPING RED FESCUE OR CHEWINGS FESCUE	30%	98%	85%
KENTUCKY BLUEGRASS MIXTURE (POA PRATENSIS) -- A COMBINATION OF IMPROVED CERTIFIED VARIETIES WITH NO ONE VARIETY EXCEEDING 25% OF THE TOTAL BLUEGRASS COMPONENT.	50%	98%	80%

PERMANENT SEEDING PREPARATION OF SEEDING PERMANENT SEEDING SHALL BE APPLIED AT A RATE OF 21 POUNDS PER 1,000 SQUARE YARDS. GRADE AS NECESSARY TO BRING SUBGRADE TO A TRUE, SMOOTH SLOPE PARALLEL TO AND SIX INCHES BELOW FINISHED GRADE. PLACE TOPSOIL OVER SPECIFIED AREAS TO A DEPTH SUFFICIENTLY GREATER THAN SIX (6) OR EIGHT (8) INCHES SO THAT AFTER SETTLEMENT AND LIGHT ROLLING, THE COMPLETE WORK WILL CONFORM TO LINES, GRADES AND ELEVATIONS SHOWN.

FERTILIZER AND AGRICULTURAL LIMESTONE SHALL BE THOROUGHLY INCORPORATED INTO THE SOIL BY ROTOTILLING OR OTHER METHOD TO A MINIMUM DEPTH OF FOUR (4) INCHES. THE ENTIRE SURFACE SHALL THEN BE REGRADED AND ROLLED. AREAS TO BE SEEDED SHALL THEN BE LOOSENEED TO A DEPTH OF TWO (2) INCHES. SEEDING SHALL BE DONE IN TWO SEPARATE OPERATIONS. THE SECOND SEEDING SHALL BE DONE IMMEDIATELY AFTER THE FIRST AND AT RIGHT ANGLES TO THE FIRST SEEDING AND LIGHTLY RAKED INTO THE SOIL. MULCH SEEDED AREAS IMMEDIATELY AFTER SEEDING.



SEED SPECIFICATION (PERMANENT)
ROSS TOWNSHIP

Drawing Scale:	Date	No	REVISION RECORD
N/A	-	-	-
Date Issued: <u>SEPT. 2020</u>			
Drawn By: <u>SPD</u>			
Checked By: <u>TKS</u>			
Drawing Number:			
E&S - 08			

ROSS TOWNSHIP
1000 ROSS MUNICIPAL DRIVE
PITTSBURGH, PA 15237-2715
ALLEGHENY COUNTY, PA



TEMPORARY SEEDING SPECIFICATIONS:

MATERIALS:

LIMESTONE RAW, GROUND AGRICULTURAL LIMESTONE CONTAINING MORE THAN 90 PERCENT CALCIUM CARBONATES (ADJUST pH LEVELS TO 6.5 TO 7.0). APPLY AT A RATE OF 2000 LB/AC, UNLESS OTHERWISE INDICATED BY SOIL TESTS.

COMMERCIAL FERTILIZER IN ABSENCE OF A SOIL TEST, USE 1000 LB/AC OF 10-20-20 (23 LB/1000 SF) MIXED INTO SEEDBED PRIOR TO SEEDING, OR IN A TANK WITH SEED WHEN HYDROSEEDING.

MULCH CLEAN OAT OR WHEAT STRAW SHALL BE FREE FROM MATURE SEED-BEARING STALKS OR ROOTS OF PROHIBITED OR NOXIOUS WEEDS AS DEFINED BY THE PENNSYLVANIA SEED ACT 1947. APPLY AT A RATE OF 3 TONS/AC (139 LBS/1000 SF). PRECAUTION SHALL BE TAKEN TO STABILIZE THE MULCH UNTIL THE VEGETATIVE COVER IS ESTABLISHED.

SEED MIXTURE SEED MIXTURE SHALL BEAR A GUARANTEED STATEMENT OF ANALYSIS AND SHALL BE COMPOSED OF THE FOLLOWING VARIETIES AND MIXED IN THE PROPORTIONS SPECIFIED.

<u>TEMPORARY SEED MIXTURE</u>	<u>PROPORTION BY WEIGHT</u>	<u>MINIMUM PURITY</u>	<u>MINIMUM GERMINATION</u>
RYEGRASS VAR. KENTUCKY	100%	98%	90%

THREE PERCENT REDTOP MAY BE ADDED TO THE LAWN MIXTURE ON SLOPE AREAS OR FOR LATE SPRING OR LATE FALL SEEDING.

SEEDING RATE TEMPORARY SEEDING SHALL BE APPLIED AT THE RATE OF TEN (10) POUNDS PER ONE THOUSAND (1,000) SQUARE YARDS.

NOTES ALL AREAS TO BE SEEDED SHALL BE LOOSENEED TO A DEPTH OF AT LEAST TWO INCHES BY MECHANICAL MEANS, OR AS APPROVED BY THE LANDSCAPE ARCHITECT.

MULCH SEEDED AREAS IMMEDIATELY AFTER SEEDING.

SEED ALL DISTURBED AREAS WITH THE TEMPORARY SEED MIXTURE EXCEPT THOSE AREAS SHOWN TO BE SEEDED WITH STEEP SLOPE MIXTURE, UNLESS OTHERWISE NOTED ON THE DRAWINGS.



SEED SPECIFICATION (TEMPORARY)
ROSS TOWNSHIP

Drawing Scale:	Date	No	REVISION RECORD
N/A	-	-	-
Date Issued: <u>SEPT. 2020</u>			
Drawn By: <u>SPD</u>			
Checked By: <u>TKS</u>			
Drawing Number:			
E&S - 09			

ROSS TOWNSHIP
1000 ROSS MUNICIPAL DRIVE
PITTSBURGH, PA 15237-2715
ALLEGHENY COUNTY, PA



STEEP SLOPE SEEDING SPECIFICATIONS:

(STEEP SLOPE MIX - SLOPES STEEPER THAN 3:1)

MATERIALS:

TOPSOIL 3" (MINIMUM) TOPSOIL SHALL BE REQUIRED ON SLOPES STEEPER THAN 3:1.

LIMESTONE RAW, GROUND AGRICULTURAL LIMESTONE CONTAINING MORE THAN 90 PERCENT CALCIUM CARBONATES (ADJUST pH LEVELS TO BETWEEN 6.5 TO 7.0). APPLY AT A RATE OF 6 TONS PER ACRE (275 POUNDS PER 1,000 SQUARE FEET), UNLESS INDICATED OTHERWISE BY SOIL TESTS.

COMMERCIAL FERTILIZER IN THE ABSENCE OF A SOIL TEST, USE 1000 POUNDS 10-20-20 PER ACRE (23 POUNDS PER 1000 SQUARE FEET) MIXED INTO SEEDBED PRIOR TO SEEDING, OR IN A TANK WITH SEED WHEN HYDROSEEDING.

INOCULANT INOCULANT FOR TREATING LEGUMINOUS SEEDS SHALL BE A STANDARD COMMERCIAL PRODUCT CONSISTING OF A SUITABLE CARRIER CONTAINING A CULTURE OF NITROGEN FIXING BACTERIA SPECIFIC FOR SEEDS TO BE INOCULATED. INOCULANT SHALL NOT BE USED LATER THAN DATE INDICATED ON THE CONTAINER. IF A HYDRAULIC METHOD OF APPLICATION IS USED, INCREASE INOCULANT FOUR (4) TIMES NORMAL APPLICATION RATES.

MULCH CLEAN OAT OR WHEAT STRAW SHALL BE FREE FROM MATURE SEED-BEARING STALKS OR ROOTS OF PROHIBITED OF NOXIOUS WEEDS AS DEFINED BY THE PENNSYLVANIA SEED ACT OF 1947. APPLY AT A RATE OF 139 POUNDS PER 1,000 SQUARE FEET (3 TONS PER ACRE). PRECAUTIONS SHALL BE TAKEN TO STABILIZE MULCH UNTIL THE VEGETATIVE COVER IS ESTABLISHED. STRAW SHALL BE CRIMPED, TACIFIED, NETTED OR OTHERWISE ANCHORED.

SEED MIXTURE SEED MIXTURE SHALL BEAR A GUARANTEED STATEMENT OF ANALYSIS AND SHALL BE COMPOSED OF THE FOLLOWING VARIETIES AND MIXED IN PROPORTIONS SPECIFIED.

STEEP SLOPE SEED MIXTURE (PENNDOT TYPE 'W')	PROPORTION BY WEIGHT	MINIMUM PURITY	MINIMUM GERMINATION
TALL FESCUE (FESTUCA ARUNDINACEA VAR. KENTUCKY 31)	70.0%	98%	85%
BIRDSFOOT TREFOIL MIXTURE (LOTUS CORNICULATUS) -- A MIXTURE OF 1/2 VIKING AND 1/2 OF EITHER EMPIRE, NORCEN OR LEO.	20.0%	98%	80%*
REDTOP (ARGROSTIS ALBA)	10.0%	92%	80%

* MINIMUM 20% HARDSEED AND 60% NORMAL SPROUTS.

SEEDING RATES STEEP SLOPE SEEDING SHALL BE APPLIED AT A RATE OF ELEVEN (11) POUNDS PER ONE THOUSAND (1,000) SQUARE YARDS.

ALL AREAS TO BE SEEDED SHALL BE SCARIFIED TO A MINIMUM DEPTH OF AT LEAST THREE INCHES PARALLEL TO CONTOURS BY MECHANICAL MEANS AS APPROVED BY THE LANDSCAPE ARCHITECT. THE COMMERCIAL FERTILIZER AND AGRICULTURAL GROUND LIMESTONE MAY BE SPREAD EVENLY ON AREAS TO BE SEEDED PRIOR TO TILLAGE AND INCORPORATED INTO THE SOIL AT THE SAME TIME.

MULCH SEEDED AREAS IMMEDIATELY AFTER SEEDING.

SEEDING SEED ALL SLOPES STEEPER THAN 3:1 WITH STEEP SLOPE MIX UNLESS NOTED OTHERWISE ON THE DRAWINGS.



SEEDING SPECIFICATIONS (STEEP SLOPES)
ROSS TOWNSHIP

Drawing Scale: <u>N/A</u> Date Issued: <u>SEPT. 2020</u> Drawn By: <u>SPD</u> Checked By: <u>TKS</u> Drawing Number: E&S - 10	<table border="1" style="width: 100%; border-collapse: collapse;"> <thead> <tr> <th style="width: 10%;">Date</th> <th style="width: 10%;">No</th> <th style="width: 80%;">REVISION RECORD</th> </tr> </thead> <tbody> <tr> <td style="text-align: center;">-</td> <td style="text-align: center;">-</td> <td style="text-align: center;">-</td> </tr> <tr> <td> </td> <td> </td> <td> </td> </tr> <tr> <td> </td> <td> </td> <td> </td> </tr> <tr> <td> </td> <td> </td> <td> </td> </tr> <tr> <td> </td> <td> </td> <td> </td> </tr> </tbody> </table>	Date	No	REVISION RECORD	-	-	-													<h1 style="margin: 0;">ROSS TOWNSHIP</h1> <p style="margin: 0;">1000 ROSS MUNICIPAL DRIVE PITTSBURGH, PA 15237-2715</p> <p style="margin: 0;">ALLEGHENY COUNTY, PA</p>	
Date	No	REVISION RECORD																			
-	-	-																			

TEMPORARY REVEGETATION:

1. IF PERMANENT SEED CANNOT BE APPLIED, THE DISTURBED AREA SHALL BE VEGETATED WITH TEMPORARY SEED.
2. SEED MIXTURE SHALL BE 100% ANNUAL RYEGRASS.
3. APPLICATION RATE OF 10 LB. PER 1,000 SQUARE YARD OR AS RECOMMENDED BY LOCAL SEED SUPPLIER.
4. APPLY MULCH AT A RATE OF 3 TONS PER ACRE.
5. INSTALL ON DISTURBED AREAS WHICH WILL BE EXPOSED FOR MORE THAN 20 DAYS.

EROSION AND SEDIMENT CONTROL NOTES:

1. PRIOR TO BEGINNING ANY CONSTRUCTION ACTIVITIES, CONTRACTOR SHALL INITIATE AND INSTALL ALL EROSION AND SEDIMENTATION CONTROL DEVICES IN ACCORDANCE WITH THE EROSION AND SEDIMENTATION CONTROL PLAN AND THE CONTRACT SPECIFICATIONS.
2. THE CONTRACTOR SHALL PROTECT ALL POINTS OF CONSTRUCTION INGRESS AND EGRESS TO PREVENT THE DEPOSITION OF MATERIALS ONTO PUBLIC ROADS. ALL MATERIALS DEPOSITED ONTO PUBLIC ROADS SHALL BE REMOVED IMMEDIATELY.
3. THE CONTRACTOR SHALL INSPECT DAILY, AND MAINTAIN CONTINUOUSLY IN EFFECTIVE OPERATING CONDITION, ALL EROSION AND SEDIMENT CONTROL MEASURES UNTIL SUCH TIME AS PERMANENT STABILIZATION OF EXPOSED SOIL OCCURS.
4. WHEN PROPERTY IS BROUGHT TO FINISHED GRADE AND PERMANENT STABILIZATION IS FOUND TO BE IMPRACTICAL, TEMPORARY SEED AND ANCHORED STRAW MULCH SHALL BE APPLIED TO DISTURBED AREAS. THE FINAL PERMANENT STABILIZATION OF SUCH PROPERTY SHALL BE APPLIED AS SOON AS GROUND AND WEATHER CONDITIONS ALLOW.
5. FOLLOWING INITIAL SOIL DISTURBANCE OR RE-DISTURBANCE, PERMANENT OR TEMPORARY STABILIZATION SHALL BE COMPLETED BY THE END OF THE WORK WEEK.
6. TEMPORARY CONTROL MEASURES SHALL NOT BE REMOVED UNTIL A UNIFORM 70% PERENNIAL VEGETATIVE COVER IS ACHIEVED OVER THE DISTURBED AREA.
7. CONTRACTOR SHALL REMOVE ALL EXCESS EXCAVATED SPOIL AND CONSTRUCTION MATERIALS FROM THE SITE AND PROPERLY DISPOSE OF SAID MATERIALS.

UTILITY LINE INSTALLATION REQUIREMENTS:

1. ADVANCED CLEARING AND GRUBBING OPERATIONS FOR STRIP UTILITY LINE INSTALLATIONS SHALL BE LIMITED TO A DISTANCE EQUAL TO TWO TIMES THE LENGTH OF PIPE INSTALLATION THAT CAN BE COMPLETED IN ONE DAY.
2. WORK CREWS AND EQUIPMENT FOR TRENCHING, PLACEMENT OF PIPE, PLUG INSTALLATION AND BACKFILLING WILL BE SELF CONTAINED AND SEPARATE FROM CLEARING AND GRUBBING AND SITE RESTORATION AND STABILIZATION OPERATIONS.
3. DAILY TRENCH EXCAVATION SHALL BE LIMITED TO THE LENGTH OF PIPE PLACEMENT, PLUG INSTALLATION AND BACKFILLING THAT CAN BE COMPLETED THE SAME DAY.
4. WATER WHICH ACCUMULATES IN THE OPEN TRENCH WILL BE COMPLETELY REMOVED BY PUMPING INTO A SILT BAG PRIOR TO PIPE PLACEMENT OR BACKFILLING OPERATIONS.
5. STREAMS, SWALES, DITCHES, CHANNELS, AND WATERWAYS MUST BE FLUMED PAST THE OPEN TRENCH AT THE TIME OF THE CROSSING.
6. WORK THROUGH BMP'S SHOULD BE DONE DURING A DRY PERIOD TO PROTECT DOWN STREAM AREAS.



TEMPORARY SEEDING, E&S CONTROLS & UTILITY LINE REQUIREMENTS
ROSS TOWNSHIP

Drawing Scale:	Date	No	REVISION RECORD
N/A	-	-	-
Date Issued: <u>SEPT. 2020</u>			
Drawn By: <u>SPD</u>			
Checked By: <u>TKS</u>			
Drawing Number:			
E&S - 11			

ROSS TOWNSHIP
1000 ROSS MUNICIPAL DRIVE
PITTSBURGH, PA 15237-2715
ALLEGHENY COUNTY, PA



EROSION & SEDIMENTATION - MAINTENANCE SCHEDULE

CONTROL MEASURE	INSPECT	PROBLEMS TO LOOK FOR	POSSIBLE REMEDIES
VEGETATION	WEEKLY AND AFTER EVERY RUNOFF EVENT	SEDIMENT AT TOE OF SLOPE	CHECK FOR TOP-OF-SLOPE DIVERSION AND INSTALL IF NEEDED.
		RILLS AND GULLIES FORMING	FILL RILLS AND REGRADE GULLIED SLOPES.
		BARE SOIL PATCHES	RESEED, FERTILIZE, AND MULCH BARE AREAS.
ROCK CONSTRUCTION ENTRANCES	DAILY AND AFTER EVERY RUNOFF EVENT	SINK HOLES OR RUTS SEDIMENT ON PUBLIC ROADWAY	ADD ROCK TO BRING TO SPECIFIED DIMENSIONS. SWEEP MATERIAL BACK TO PROJECT SITE. DO NOT WASH ROADWAY WITH WATER.
INLET PROTECTION	WEEKLY AND AFTER EVERY RUNOFF EVENT	SEDIMENT ACCUMULATION	REMOVE SEDIMENT AND DISPOSE ON SITE.
		SEDIMENT ACCUMULATED IN INLET FILTER BAG TO 1/2 FULL	CLEAN AND/OR REPLACE BAG
		RUNOFF ESCAPING AROUND BARRIER	REBUILD BARRIER REPLACE BAG
CONCRETE WASHOUT AREA	DAILY	DAMAGED OR LEAKING WASHOUTS MATERIAL ACCUMULATION	REPAIR OR RESHAPE IMMEDIATELY. REMOVE MATERIAL WHEN 75% CAPACITY IS REACHED.
SLOPE BLANKET (IF NEEDED)	WEEKLY AND AFTER EVERY RUNOFF EVENT	LOSS OF PROTECTIVE LINING	RESHAPE AS NECESSARY AND REPLACE FABRIC
		TORN/PUNCHED FABRIC	OVERLAP WITH CONTINUOUS PIECE OF MATTING. SECURELY ANCHOR WITH PROPER STAPLES.
ROCK FILTER (IF NEEDED)	WEEKLY AND AFTER EVERY RUNOFF EVENT	CLOGGED FILTER STONE SEDIMENT ACCUMULATION	REPLACE REMOVE SEDIMENT WHEN LEVEL REACHES HALF OF FILTER HEIGHT.

- ALL REPAIRS TO BE COMPLETED WITHIN 72 HOURS OF DISCOVERY.
- THE CONTRACTOR SHALL BE RESPONSIBLE FOR THE MAINTENANCE OF ALL TEMPORARY CONTROL MEASURES DURING CONSTRUCTION. ALL DEVICES SHOULD BE INSPECTED WEEKLY AND AFTER EVERY RUNOFF EVENT. IF DURING THESE INSPECTIONS, ANY DEVICE IS FOUND TO BE CLOGGED, DAMAGED, HALF-FULL OF SILT OR NOT FULLY OPERATIONAL, THE DEVICE(S) SHALL BE CLEANED OF ALL DEBRIS.
- UPON COMPLETION OF THE PROJECT, RECYCLING OR DISPOSAL OF ALL TEMPORARY EROSION CONTROL MATERIALS SHALL BE THE RESPONSIBILITY OF THE CONTRACTOR. CONSTRUCTION WASTE INCLUDES, BUT IS NOT LIMITED TO, EXCESS SOIL MATERIALS, SILT REMOVED FROM EROSION CONTROL FACILITIES, EXCESS BUILDING MATERIALS, CONCRETE WASH WATER, SANITARY WASTES, AND OBSOLETE EROSION CONTROL MATERIALS (SILT FENCE, SILT SACKS, ETC.).
- SILT REMOVED FROM SEDIMENT CONTROL FACILITIES SHALL BE SPREAD ON THE TOPSOIL STOCKPILE, OR IN LAWN OR LANDSCAPE AREAS. OBSOLETE EROSION CONTROL MATERIALS AND EXCESS BUILDING MATERIALS MUST BE DISPOSED OF AT A PADEP APPROVED SITE.



EROSION & SEDIMENTATION - MAINTENANCE SCHEDULE
ROSS TOWNSHIP

Drawing Scale: <u>N/A</u>	Date	No	REVISION RECORD
Date Issued: <u>SEPT. 2020</u>	-	-	-
Drawn By: <u>SPD</u>			
Checked By: <u>TKS</u>			
Drawing Number:			
E&S - 12			

ROSS TOWNSHIP
1000 ROSS MUNICIPAL DRIVE
PITTSBURGH, PA 15237-2715
ALLEGHENY COUNTY, PA



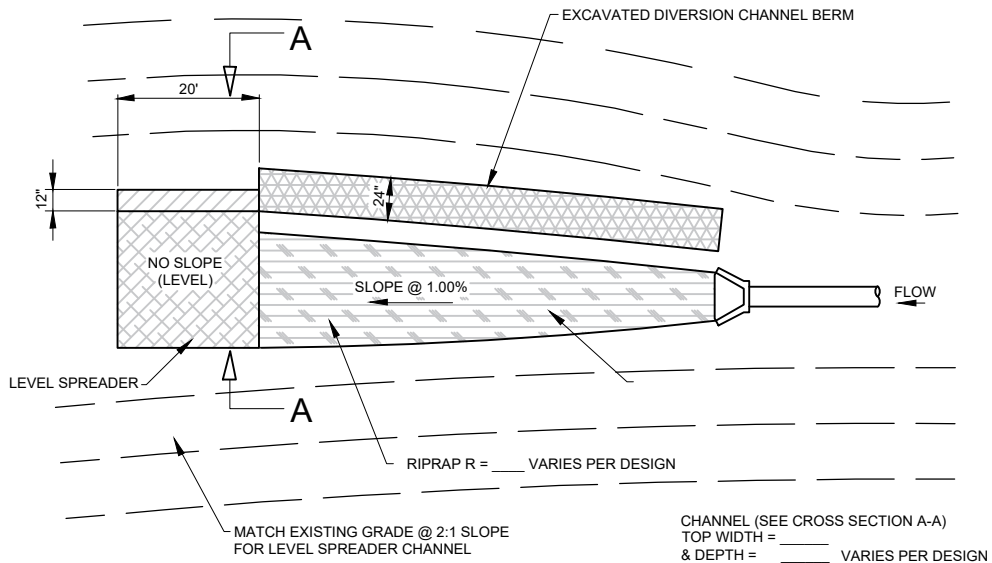

PLAN

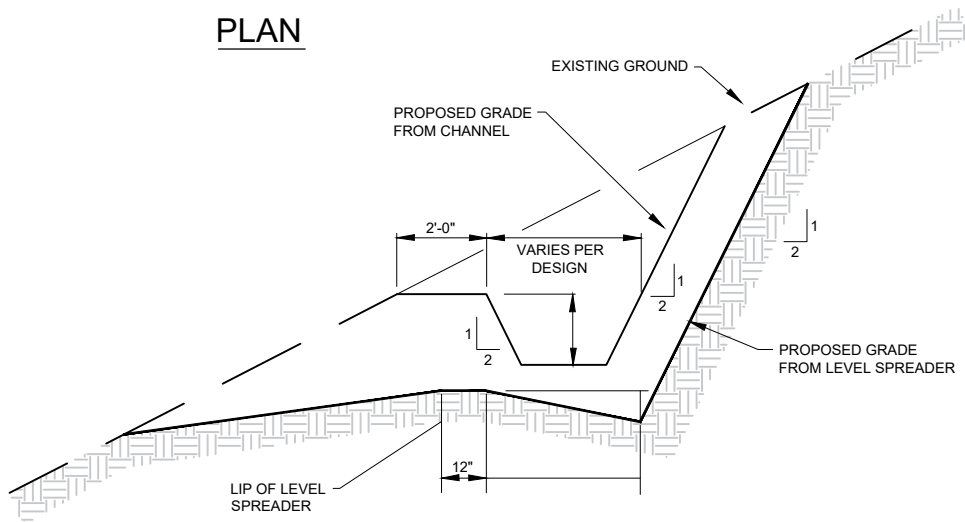

SECTION A-A



EARTHEN LEVEL SPREADER
ROSS TOWNSHIP

Drawing Scale:	Date	No	REVISION RECORD
NTS	-	-	-
Date Issued: <u>SEPT. 2020</u>			
Drawn By: <u>SPD</u>			
Checked By: <u>TKS</u>			
Drawing Number:			
E&S - 13			

ROSS TOWNSHIP
1000 ROSS MUNICIPAL DRIVE
PITTSBURGH, PA 15237-2715
ALLEGHENY COUNTY, PA



BLANKET EDGES STAPLED AND OVERLAPPED (4 IN. MIN.)

INSTALL BEGINNING OF ROLL IN 6 IN. x 6 IN. ANCHOR TRENCH, STAPLE, BACKFILL AND COMPACT SOIL

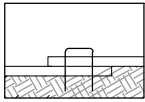

STARTING AT TOP OF SLOPE, ROLL BLANKETS IN DIRECTION OF WATER FLOW

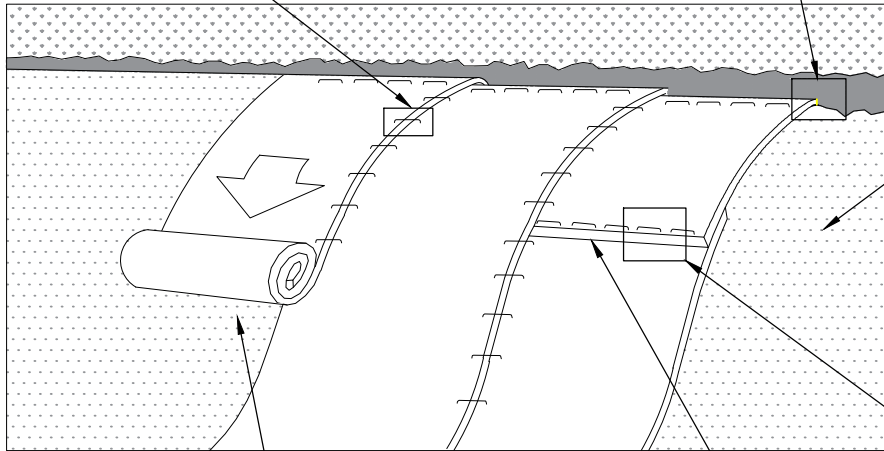
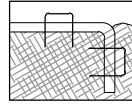

PREPARE SEED BED (INCLUDING APPLICATION OF LIME, FERTILIZER AND SEED) PRIOR TO BLANKET INSTALLATION

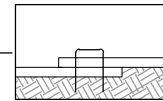

THE BLANKET SHOULD NOT BE STRETCHED; IT MUST MAINTAIN GOOD SOIL CONTACT

OVERLAP BLANKET ENDS 6 IN. MIN. WITH THE UPSLOPE BLANKET OVERLYING THE DOWNSLOPE BLANKET (SHINGLE STYLE). STAPLE SECURELY.

REFER TO MANUF. RECOMMENDED STAPLING PATTERN FOR STEEPNESS AND LENGTH OF SLOPE BEING BLANKETED

NOTES:

SEED AND SOIL AMENDMENTS SHALL BE APPLIED ACCORDING TO THE RATES IN THE PLAN DRAWINGS PRIOR TO INSTALLING THE BLANKET.

PROVIDE ANCHOR TRENCH AT TOE OF SLOPE IN SIMILAR FASHION AS AT TOP OF SLOPE.

SLOPE SURFACE SHALL BE FREE OF ROCKS, CLODS, STICKS, AND GRASS.

BLANKET SHALL HAVE GOOD CONTINUOUS CONTACT WITH UNDERLYING SOIL THROUGHOUT ENTIRE LENGTH. LAY BLANKET LOOSELY AND STAKE OR STAPLE TO MAINTAIN DIRECT CONTACT WITH SOIL. DO NOT STRETCH BLANKET.

THE BLANKET SHALL BE STAPLED IN ACCORDANCE WITH THE MANUFACTURER'S RECOMMENDATIONS.

BLANKETED AREAS SHALL BE INSPECTED WEEKLY AND AFTER EACH RUNOFF EVENT UNTIL PERENNIAL VEGETATION IS ESTABLISHED TO A MINIMUM UNIFORM 70% COVERAGE THROUGHOUT THE BLANKETED AREA. DAMAGED OR DISPLACED BLANKETS SHALL BE RESTORED OR REPLACED WITHIN 4 CALENDAR DAYS.



EROSION CONTROL BLANKET INSTALLATION
ROSS TOWNSHIP

Drawing Scale:	Date	No	REVISION RECORD
NTS	-	-	-
Date Issued: SEPT. 2020			
Drawn By: SPD			
Checked By: TKS			
Drawing Number:			
E&S - 14			

ROSS TOWNSHIP
1000 ROSS MUNICIPAL DRIVE
PITTSBURGH, PA 15237-2715
ALLEGHENY COUNTY, PA



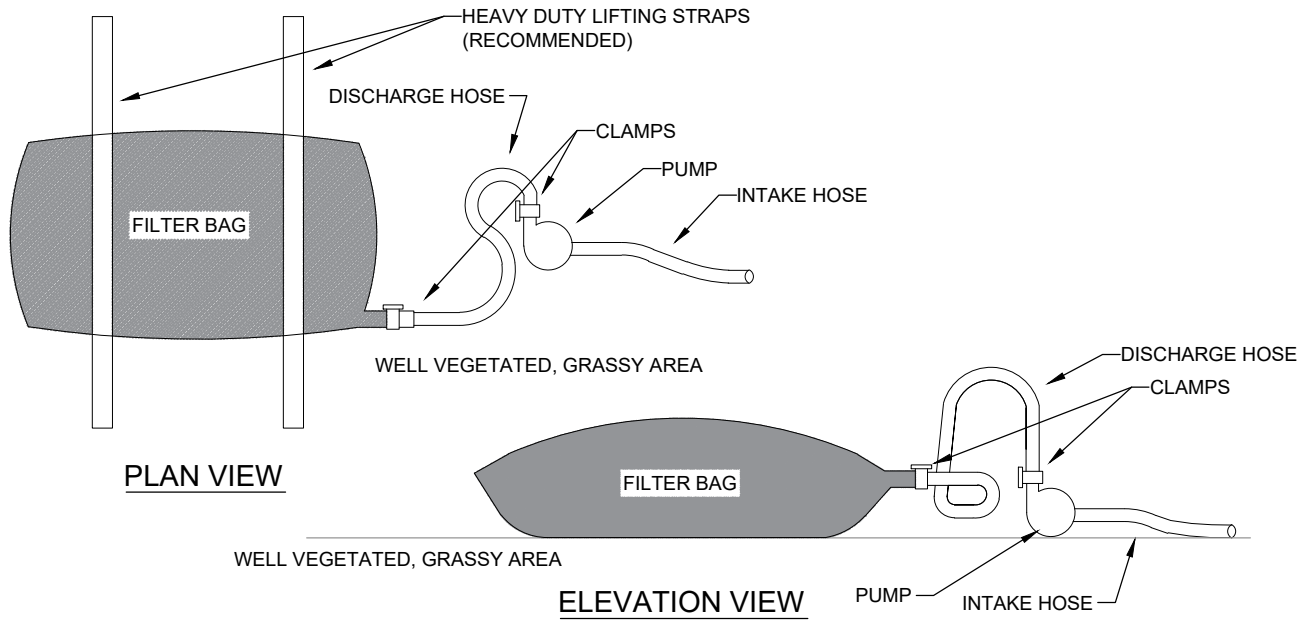

NOTES:

LOW VOLUME FILTER BAGS SHALL BE MADE FROM NON-WOVEN GEOTEXTILE MATERIAL SEWN WITH HIGH STRENGTH, DOUBLE STITCHED "J" TYPE SEAMS. THEY SHALL BE CAPABLE OF TRAPPING PARTICLES LARGER THAN 150 MICRONS. HIGH VOLUME FILTER BAGS SHALL BE MADE FROM WOVEN GEOTEXTILES THAT MEET THE FOLLOWING STANDARDS:

PROPERTY	TEST METHOD	MINIMUM STANDARD
AVG. WIDE WIDTH STRENGTH	ASTM D-4884	60 LB/IN
GRAB TENSILE	ASTM D-4632	205 LB
PUNCTURE	ASTM D-4833	110 LB
MULLEN BURST	ASTM D-3786	350 PSI
UV RESISTANCE	ASTM D-4355	70%
AOS % RETAINED	ASTM D-4751	80 SIEVE

A SUITABLE MEANS OF ACCESSING THE BAG WITH MACHINERY REQUIRED FOR DISPOSAL PURPOSES SHALL BE PROVIDED. FILTER BAGS SHALL BE REPLACED WHEN THEY BECOME 1/2 FULL OF SEDIMENT. SPARE BAGS SHALL BE KEPT AVAILABLE FOR REPLACEMENT OF THOSE THAT HAVE FAILED OR ARE FILLED. BAGS SHALL BE PLACED ON STRAPS TO FACILITATE REMOVAL UNLESS BAGS COME WITH LIFTING STRAPS ALREADY ATTACHED.

BAGS SHALL BE LOCATED IN WELL-VEGETATED (GRASSY) AREA, AND DISCHARGE ONTO STABLE, EROSION RESISTANT AREAS. WHERE THIS IS NOT POSSIBLE, A GEOTEXTILE UNDERLAYMENT AND FLOW PATH SHALL BE PROVIDED. BAGS MAY BE PLACED ON FILTER STONE TO INCREASE DISCHARGE CAPACITY. BAGS SHALL NOT BE PLACED ON SLOPES GREATER THAN 5%. FOR SLOPES EXCEEDING 5%, CLEAN ROCK OR OTHER NON-ERODIBLE AND NON-POLLUTING MATERIAL MAY BE PLACED UNDER THE BAG TO REDUCE SLOPE STEEPNESS.

NO DOWNSLOPE SEDIMENT BARRIER IS REQUIRED FOR MOST INSTALLATIONS. COMPOST BERM OR COMPOST FILTER SOCK SHALL BE INSTALLED BELOW BAGS LOCATED IN HQ OR EV WATERSHEDS, WITHIN 50 FEET OF ANY RECEIVING SURFACE WATER OR WHERE GRASSY AREA IS NOT AVAILABLE.

THE PUMP DISCHARGE HOSE SHALL BE INSERTED INTO THE BAGS IN THE MANNER SPECIFIED BY THE MANUFACTURER AND SECURELY CLAMPED. A PIECE OF PVC PIPE IS RECOMMENDED FOR THIS PURPOSE.

THE PUMPING RATE SHALL BE NO GREATER THAN 750 GPM OR 1/2 THE MAXIMUM SPECIFIED BY THE MANUFACTURER, WHICHEVER IS LESS. PUMP INTAKES SHALL BE FLOATING AND SCREENED.

FILTER BAGS SHALL BE INSPECTED DAILY. IF ANY PROBLEM IS DETECTED, PUMPING SHALL CEASE IMMEDIATELY AND NOT RESUME UNTIL THE PROBLEM IS CORRECTED.



PUMPED WATER FILTER BAG
ROSS TOWNSHIP

Drawing Scale:	Date	No	REVISION RECORD
NTS	-	-	-
Date Issued: SEPT. 2020			
Drawn By: SPD			
Checked By: TKS			
Drawing Number:			
E&S - 15			

ROSS TOWNSHIP
1000 ROSS MUNICIPAL DRIVE
PITTSBURGH, PA 15237-2715
ALLEGHENY COUNTY, PA



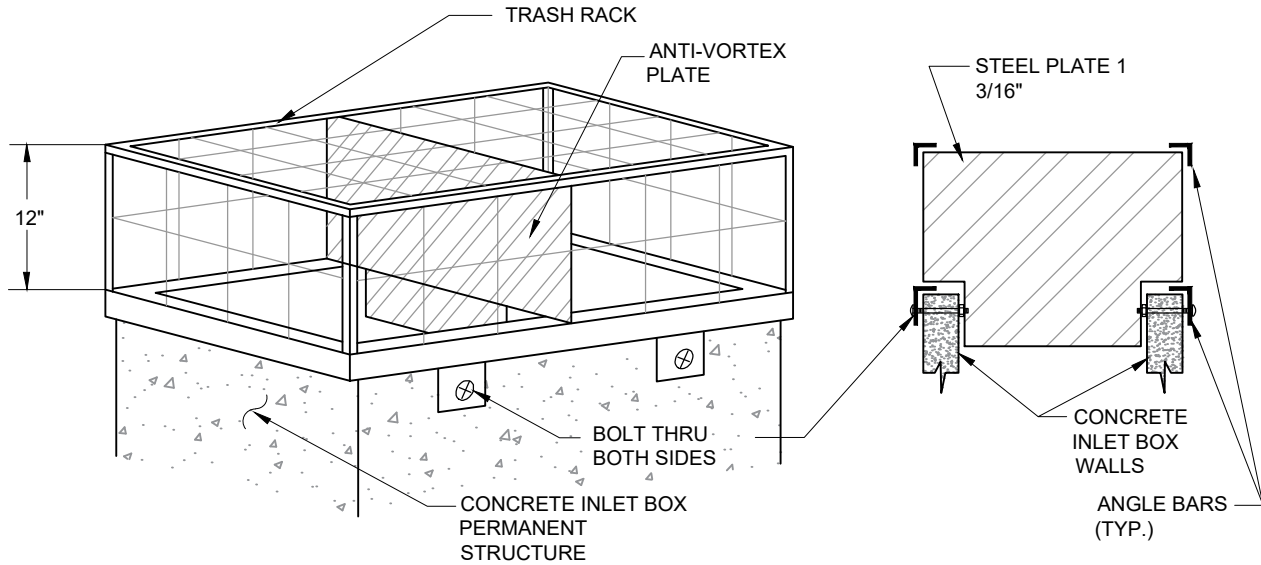

NOTES:

TRASH RACK COMPOSED OF 1" X 1" X 1/8" STEEL (TYP.) FITTED AROUND CONCRETE INLET BOX, WITH #4 BARS (TYP.) WELDED TO THE ANGLES AND AT EACH INTERSECTION OF THE BARS. #4 BARS SPACED 6" EACH WAY.

BOLT TRASH RACK TO THE PERMANENT STRUCTURE.



TRASH RACK WITH ANTI-VORTEX PLATE
ROSS TOWNSHIP

Drawing Scale: <u>NTS</u>	Date	No	REVISION RECORD
Date Issued: <u>SEPT. 2020</u>	-	-	
Drawn By: <u>SPD</u>			
Checked By: <u>TKS</u>			
Drawing Number:			
E&S - 16			

ROSS TOWNSHIP
1000 ROSS MUNICIPAL DRIVE
PITTSBURGH, PA 15237-2715
ALLEGHENY COUNTY, PA



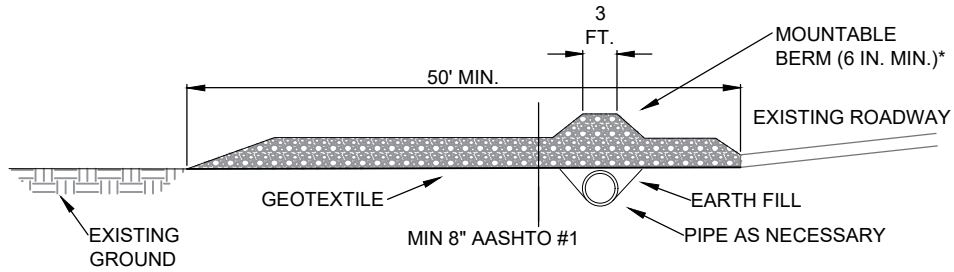

PROFILE

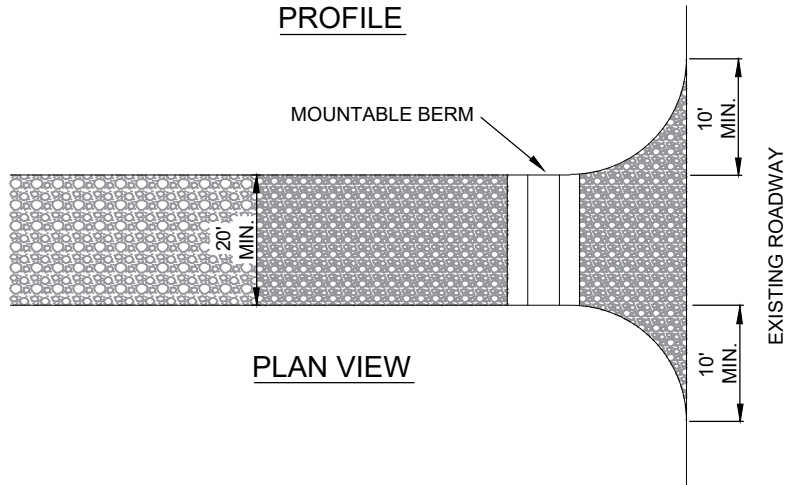

PLAN VIEW

* MOUNTABLE BERM USED TO PROVIDE PROPER COVER FOR PIPE

NOTES:

REMOVE TOPSOIL PRIOR TO INSTALLATION OF ROCK CONSTRUCTION ENTRANCE. EXTEND ROCK OVER FULL WIDTH OF ENTRANCE.

RUNOFF SHALL BE DIVERTED FROM ROADWAY TO A SUITABLE SEDIMENT REMOVAL BMP PRIOR TO ENTERING ROCK CONSTRUCTION ENTRANCE.

MOUNTABLE BERM SHALL BE INSTALLED WHEREVER OPTIONAL CULVERT PIPE IS USED AND PROPER PIPE COVER AS SPECIFIED BY MANUFACTURER IS NOT OTHERWISE PROVIDED. PIPE SHALL BE SIZED APPROPRIATELY FOR SIZE OF DITCH BEING CROSSED.

MAINTENANCE: ROCK CONSTRUCTION ENTRANCE THICKNESS SHALL BE CONSTANTLY MAINTAINED TO THE SPECIFIED DIMENSIONS BY ADDING ROCK. A STOCKPILE SHALL BE MAINTAINED ON SITE FOR THIS PURPOSE. ALL SEDIMENT DEPOSITED ON PAVED ROADWAYS SHALL BE REMOVED AND RETURNED TO THE CONSTRUCTION SITE IMMEDIATELY. IF EXCESSIVE AMOUNTS OF SEDIMENT ARE BEING DEPOSITED ON ROADWAY, EXTEND LENGTH OF ROCK CONSTRUCTION ENTRANCE BY 50 FOOT INCREMENTS UNTIL CONDITION IS ALLEVIATED OR INSTALL WASH RACK. WASHING THE ROADWAY OR SWEEPING THE DEPOSITS INTO ROADWAY DITCHES, SEWERS, CULVERTS, OR OTHER DRAINAGE COURSES IS NOT ACCEPTABLE.



ROCK CONSTRUCTION ENTRANCE
ROSS TOWNSHIP

Drawing Scale:	Date	No	REVISION RECORD
NTS	-	-	-
Date Issued: SEPT. 2020			
Drawn By: SPD			
Checked By: TKS			
Drawing Number:			
E&S - 17			

ROSS TOWNSHIP
1000 ROSS MUNICIPAL DRIVE
PITTSBURGH, PA 15237-2715
ALLEGHENY COUNTY, PA



NOTES:

1. CONSTRUCTION SHOULD OCCUR DURING TIMES OF LOW FLOW CONDITIONS.
2. APPROPRIATE E&S MEASURES SHALL BE EMPLOYED BEFORE , DURING & AFTER INSTALLATION OF THE REPAIR.

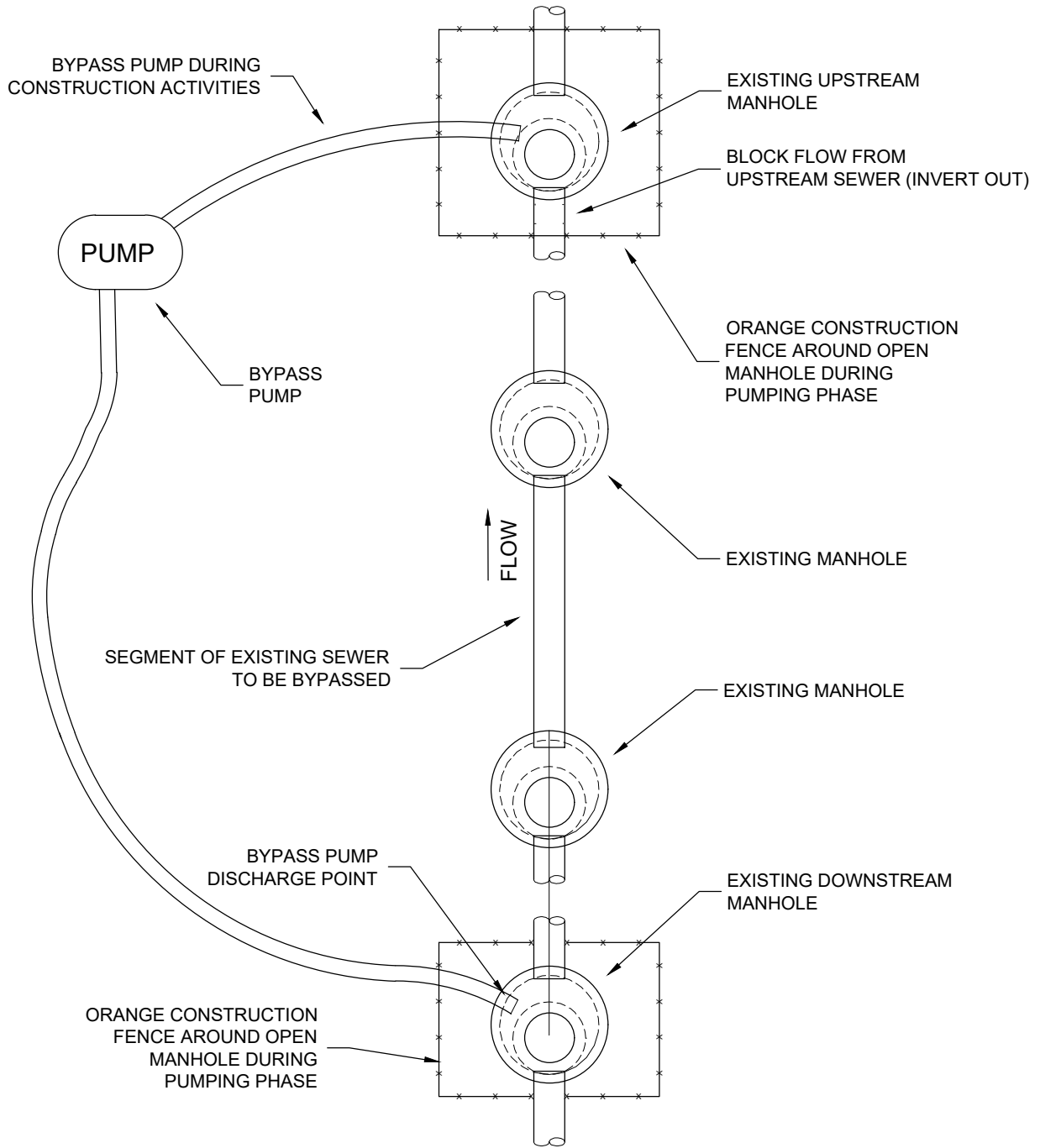

MANHOLE TO MANHOLE PUMP BYPASS AROUND
ROSS TOWNSHIP

Drawing Scale:	Date	No	REVISION RECORD
NTS	-	-	-
Date Issued: SEPT. 2020			
Drawn By: SPD			
Checked By: TKS			
Drawing Number:			
E&S - 18			

ROSS TOWNSHIP
1000 ROSS MUNICIPAL DRIVE
PITTSBURGH, PA 15237-2715
ALLEGHENY COUNTY, PA

