

REVISIONS		
DATE	SURVEYOR	LIC. No.

NOTES:  
 1. THIS SHEET HAS BEEN DRAWN USING A COMPUTER AIDED DRAFTING AND DESIGN.  
 2. OUTBOUND, ROADWAYS AND BUILDINGS GRAPHICALLY SHOWN PER INFORMATION OBTAINED FROM - MASTER DEED FOR EVERGREEN AT TIMBER GLEN CONDOMINIUM, BLOCK 1135.01, LOT 10.07, C001/C002, TOWNSHIP OF HAMILTON, ATLANTIC COUNTY, NEW JERSEY AS FILED IN THE ATLANTIC COUNTY CLERK'S OFFICE AS INST. # 2005084668, RECORDED DATE 08/09/2005.

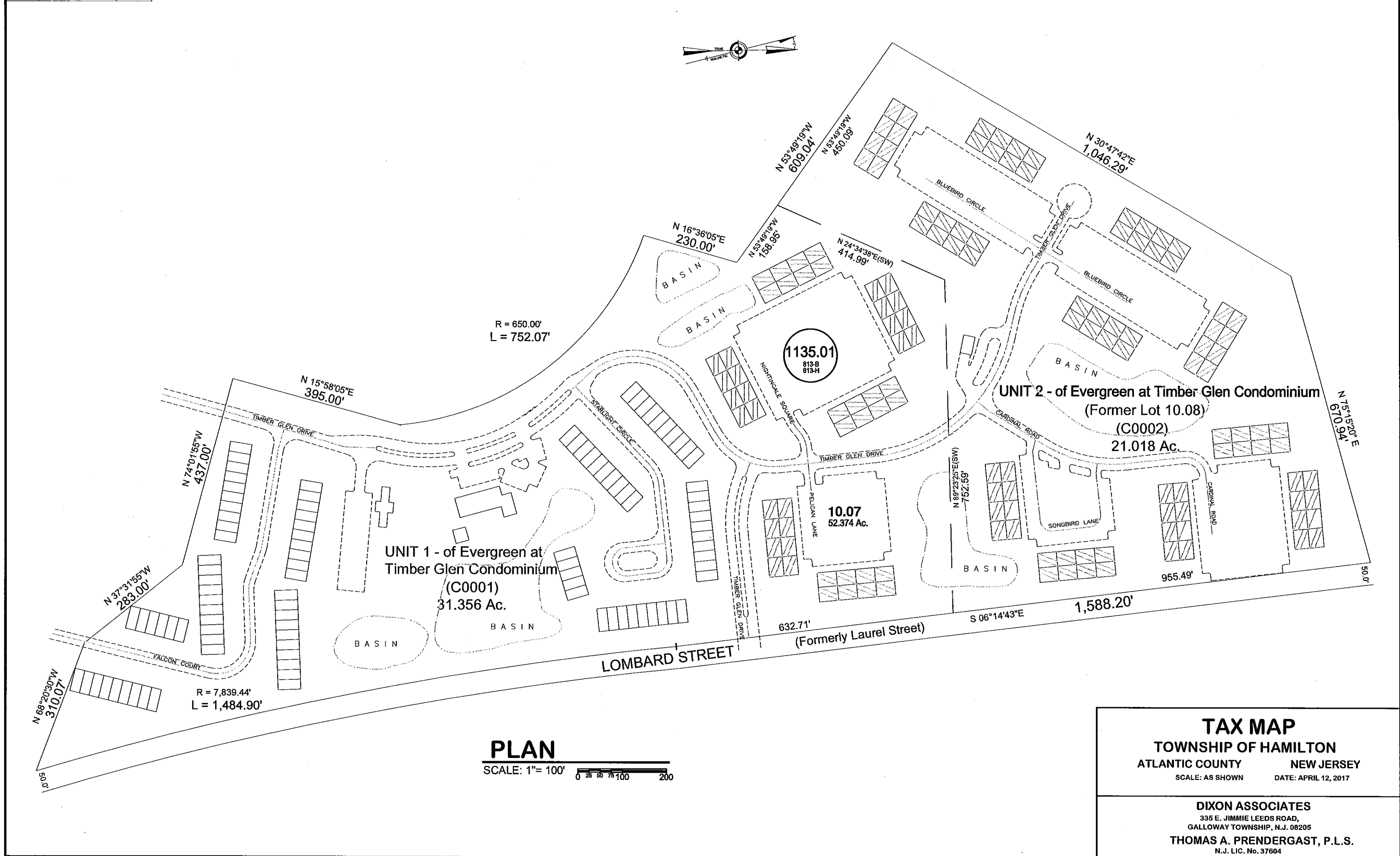

**PLAN**  
 SCALE: 1" = 100'

**TAX MAP**  
 TOWNSHIP OF HAMILTON  
 ATLANTIC COUNTY NEW JERSEY  
 SCALE: AS SHOWN DATE: APRIL 12, 2017

---

DIXON ASSOCIATES  
 335 E. JIMMIE LEEDS ROAD,  
 GALLOWAY TOWNSHIP, N.J. 08205  
 THOMAS A. PRENDERGAST, P.L.S.  
 N.J. LIC. No. 37604