

# LUMBERTON TOWNSHIP STORMWATER MANAGEMENT PLAN OUTFALL PIPE MAP

- LEGEND**
- CULVERT (C)
  - ▲ FLARED END SECTION (FES)
  - HEADWALL (HW)
  - OUTFALL PIPE (OP)
  - ★ WATERS EDGE OUTFALL (WEO)
  - COUNTY OR STATE ROAD

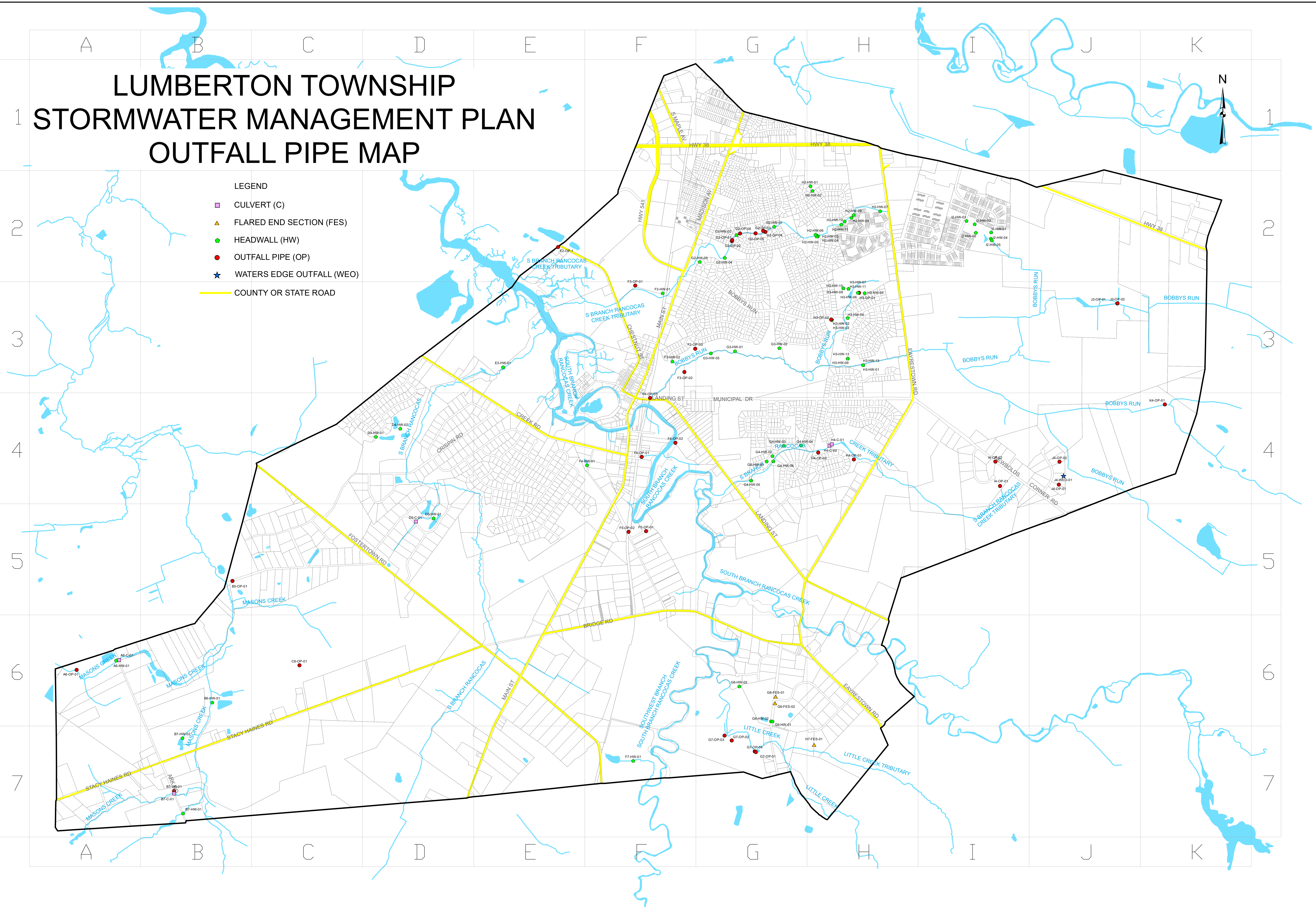

NOTES:  
1. THIS MAP WAS DEVELOPED USING DIGITAL DATA FROM THE BURLINGTON COUNTY GEOGRAPHIC INFORMATION SYSTEM. THIS MAP IS A SECONDARY PRODUCT AND HAS NOT BEEN VERIFIED BY THE COUNTY OF BURLINGTON. IT IS NOT AUTHORIZED BY THE COUNTY.



APPROVED: _____ DATE: _____ <i>Richard A. Alaimo - P.E.</i> N.J. PROFESSIONAL ENGINEER LICENSE NO. 13195		<table border="1"> <thead> <tr> <th>REVISIONS</th> <th>DATE</th> <th>BY</th> </tr> </thead> <tbody> <tr> <td>ADDED WEO PER N.J.D.E.P.</td> <td>07/10/07</td> <td>MAC</td> </tr> <tr> <td> </td> <td> </td> <td> </td> </tr> <tr> <td> </td> <td> </td> <td> </td> </tr> </tbody> </table>	REVISIONS	DATE	BY	ADDED WEO PER N.J.D.E.P.	07/10/07	MAC							<b>ALAIMO GROUP</b> <i>Consulting Engineers</i> 200 High Street 2 Market Street Mount Holly, N.J. Paterson, N.J.	<b>STORMWATER MANAGEMENT PLAN</b>  <b>OUTFALL PIPE MAP</b>	CLIENT: <b>LUMBERTON TOWNSHIP</b>  PROJECT LOCATION: LUMBERTON TOWNSHIP BURLINGTON COUNTY NEW JERSEY	DATE: JUNE 2007 DESIGNED BY: MAC CREATED BY: MAC CHECKED BY: F.S.M.	MAP <b>1</b> FILE NO.:
REVISIONS	DATE	BY																	
ADDED WEO PER N.J.D.E.P.	07/10/07	MAC																	

SCALE: 1" = 900'