

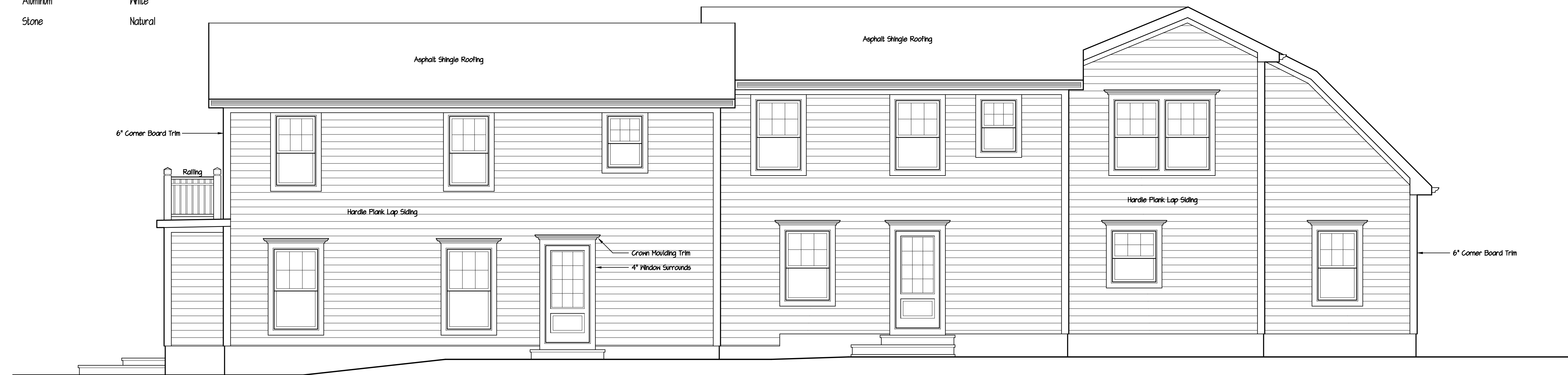

**Schedule For Building Material and Color Scheme**

	Name:	Type:	Color:
Siding:	Hardie Plank	Lap Siding	Beige
Windows:	Andersen	Double Hung	White
Trim:	Azek	Composite	White
Front Door:	n/a	Composite or Wood Door	White
Garage Door:	n/a	Composite	White
Roofing:	GAF	Asphalt	Charcoal
Chimney:	n/a	Brick	Existing
Gutter/ Leaders:	n/a	Aluminum	White
Stone:	n/a	Stone	Natural

**Front Elevation**  
Scale: 1/4" = 1'-0"



**Rear Elevation**  
Scale: 1/4" = 1'-0"

**DeMasi Architects P.C.**  
239 LEXINGTON AVENUE, MOUNT KISCO, NEW YORK 10541  
PHONE: (914) 666-3856  
EMAIL: Lou@DemasiArchitects.com

Do Not Scale Prints

These plans are the property of the Architect. Any use or reproduction in whole or part without the written authorization of the Architect is prohibited. Any person or corporation using these plans without the written authorization of the Architect, or any person or corporation who constructs or causes to be constructed any structure on the basis of these plans, shall be liable to the Architect for the full amount of the architect's fee for the construction of the structure and for the person whose name appears on the plans.

**As Built Conditions For**  
**8 Glendale Rd**  
**Ossining NY**

Revision	Date
	March 21, 2018
Job No	217-172
Drawing	1 OF 4

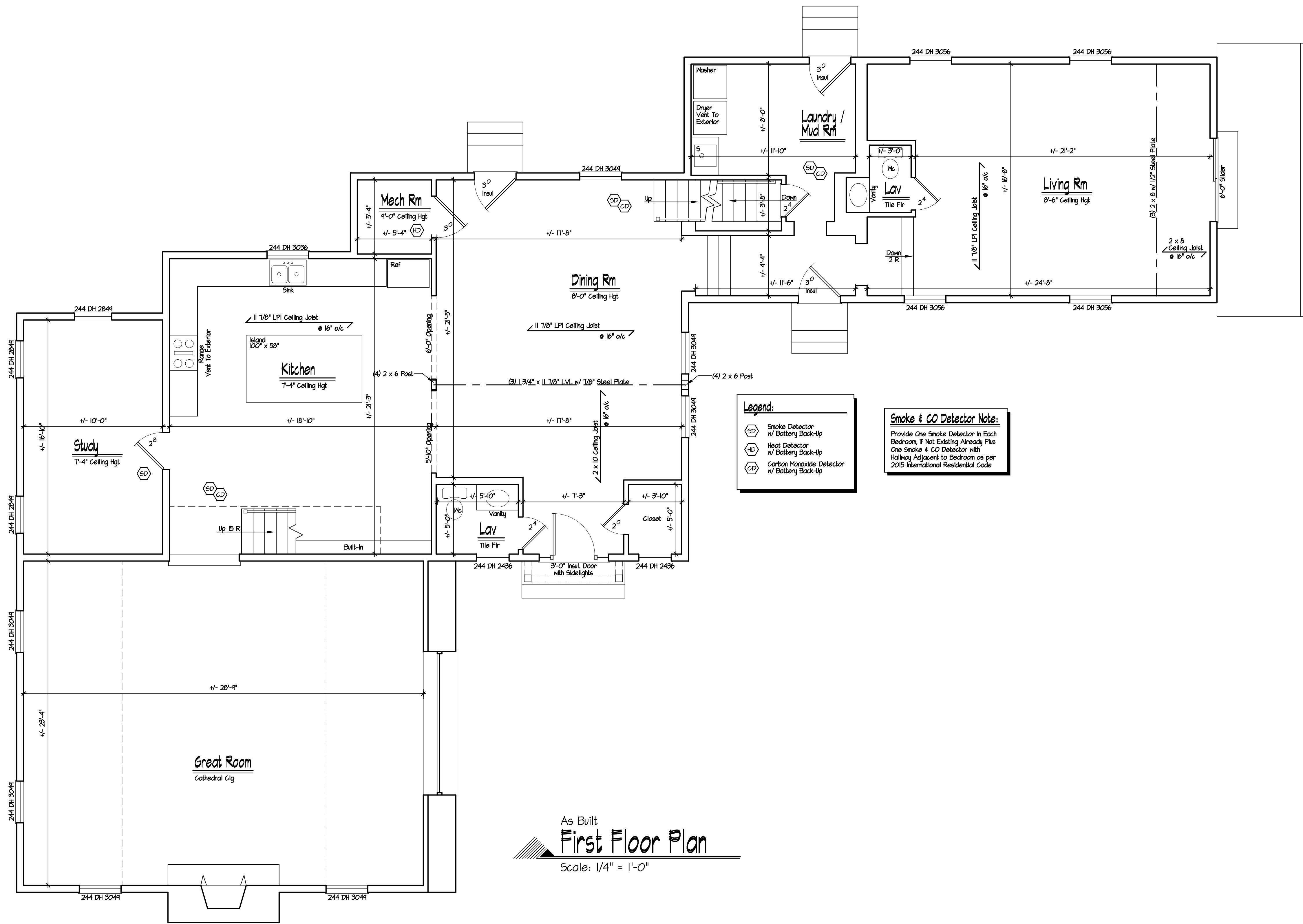

- Legend:**
- Smoke Detector w/ Battery Back-Up
  - Heat Detector w/ Battery Back-Up
  - Carbon Monoxide Detector w/ Battery Back-Up

**Smoke & CO Detector Note:**  
 Provide One Smoke Detector In Each Bedroom, If Not Existing Already Plus One Smoke & CO Detector with Hallway Adjacent to Bedroom as per 2015 International Residential Code

As Built  
**First Floor Plan**  
 Scale: 1/4" = 1'-0"

These plans are the property of the Architect. Any use or reproduction in whole or part without the written authorization of the Architect is prohibited. Any person or corporation who uses these plans without the written authorization of the Architect, or who constructs or causes to be constructed any structure on the basis of these plans, shall be liable to the Architect for the full amount of the architect's fee for the preparation of the plans, plus the cost of the architect's legal defense and costs of the architect's attorneys.

**As Built Conditions For**  
**8 Glendale Rd**  
**Ossining NY**

Revision	Date
	March 21, 2018
Job No	217-172
Drawing	<b>2</b> OF <b>4</b>

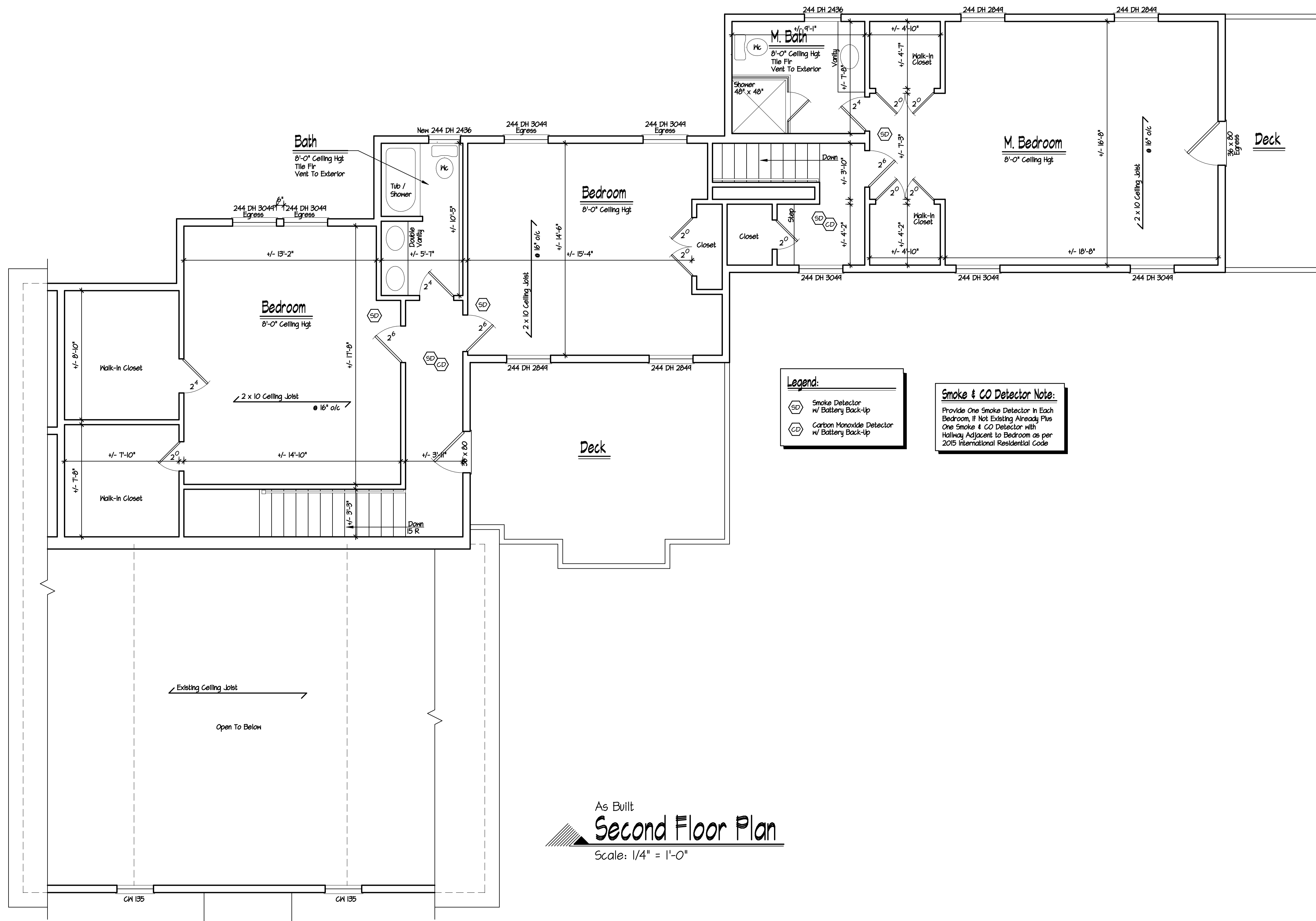

These plans are the property of the Architect. Any use or reproduction in whole or part without the written authorization of the Architect is prohibited. Any person or corporation who uses these plans for any purpose other than that intended by the Architect, without the written authorization of the Architect, shall be liable for all damages and costs incurred by the Architect. These plans are not valid for a building permit unless they are accompanied by a professional seal and signature for the architect of record. The contractor shall be responsible for the construction of the structure and for the person whose name appears on the plans.

**As Built Conditions For**  
**8 Glendale Rd**  
**Ossining NY**

Revision	Date
	March 21, 2018
Job No	217-172
Drawing	3 OF 4

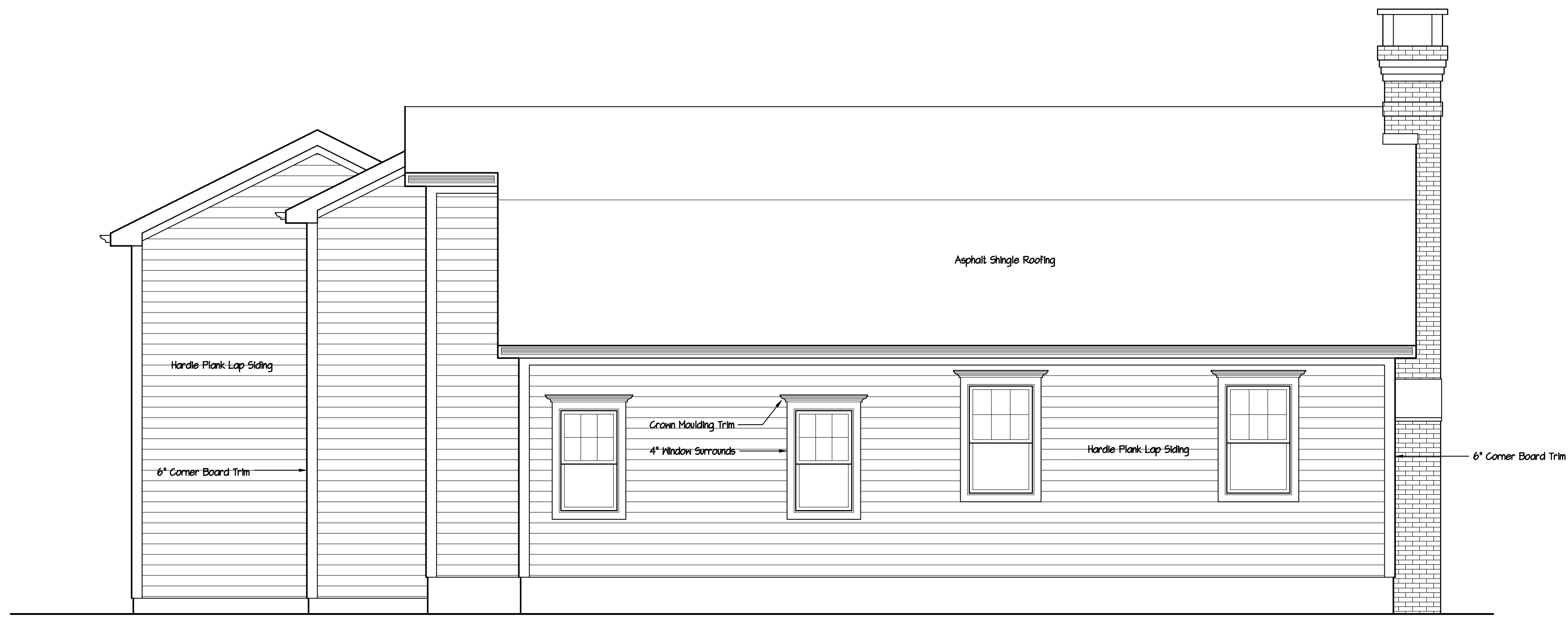

**Left Side Elevation**  
Scale: 1/4" = 1'-0"

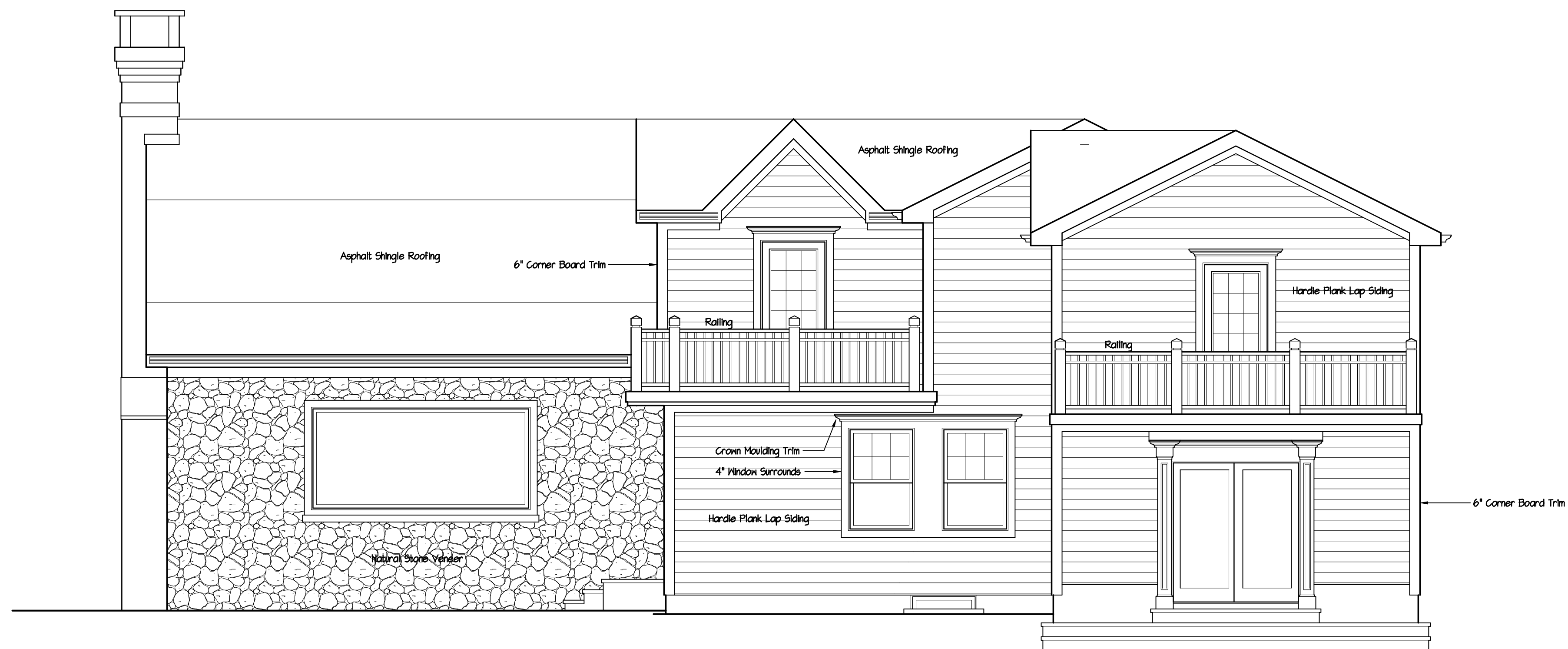

**Right Side Elevation**  
Scale: 1/4" = 1'-0"

These plans are the property of the Architect. Any use or reproduction in whole or part without the written authorization of the Architect is prohibited. Any person or corporation who uses these plans without the written authorization of the Architect, or who constructs or causes to be constructed any structure in violation of the conditions of these plans, shall be liable to the Architect for the full amount of the Architect's fees and costs. These plans are not valid for a building permit unless they are accompanied by the professional seal and signature of the Architect. The Architect's name shall appear on the plans.

**As Built Conditions For**  
**8 Glendale Rd**  
**Ossining NY**

Revision	Date
	March 21, 2018
Job No	217-172
Drawing	4 OF 4