

18985 MAY 16 2019

COMPASS

SIGNAGE PROPOSAL

Compass
Chappaqua, 480 N. Bedford
PERMITTING

Note:

Dimensional Logo Copy

- Halo Illuminated Lettering
10-3/4" h x 80" w x 1-1/2" d. fabricated
Stainless Steel, Alloy 304.
- Illuminated via White LED modules.
- Face & Returns painted Black.

-Lettering to project mount. 1-1/2" stand-off to building facade, centered above main entry.

Note: Minimum of 6" clearance between logo form & any architectural trim or molding.

- Vinyl Graphics
Transom windows to receive HP vinyl
"Tick" Graphic.
- Windows @ 14-3/4" h x 10-3/4" w
-Vinyl to be White HP, applied to
2nd (interior) surface.

Adams|Ahern

Adams|Ahern Sign Solutions, Inc.
30 Arbor Street | Hartford, CT 06106

Architectural Graphics, Wayfinding
Signage Design and Manufacturing

Date: April 29, 2019
Scale: 1/4" = 1'-0"
Title: PERMITTING

Page:

01

Permitting - Dimensional Lettering, Halo Illuminated

-Front

Zone BRO 20, OPROD

Chappaqua Crossing

Exterior Façade Lettering Set #1

10-3/4" h x 80" w x 1-1/2" d.

Square Footage = 5.972

Set #2 on Back @ same specification

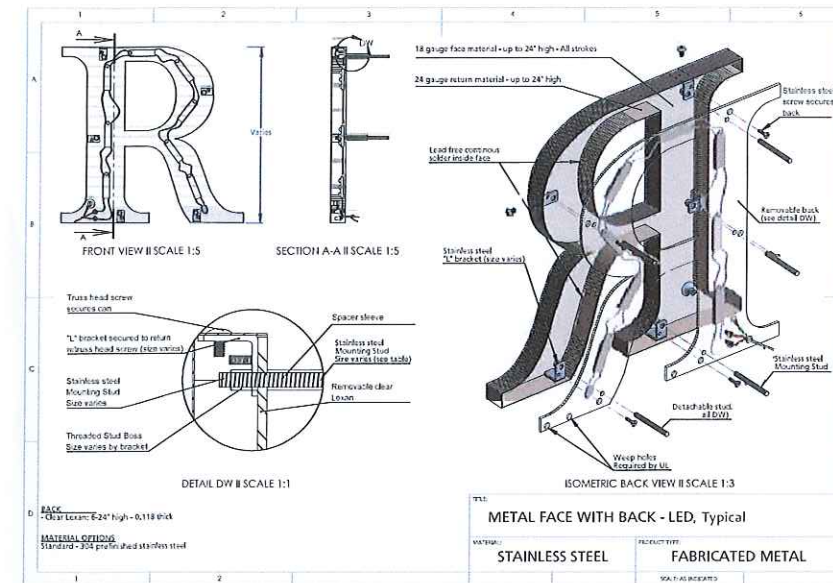

Elevation View

Permitting - Dimensional Lettering, Halo Illuminated

-Rear

Zone BRO 20, OPROD

Chappaqua Crossing

Exterior Façade Lettering Set #2

10-3/4" h x 80" w x 1-1/2" d.

Square Footage = 5.972

Set #1 on Front @ same specification

18985 MAY 16 2019



Indicates top & bottom edges of structural beam; wiring pass-thrus to be located above the top of the beam.

26 1/4"
10 3/4"
9 3/4"

80"
COMPASS

14 3/4"

COMPASS

SIGNAGE PROPOSAL

Compass

Chappaqua, 480 N. Bedford

PERMITTING

Note:

Dimensional Logo Copy

- Halo Illuminated Lettering
10-3/4" h x 80" w x 1-1/2" d. fabricated
Stainless Steel, Alloy 304.
- Illuminated via White LED modules.
- Face & Returns painted Black.

-Lettering to project mount. 1-1/2" stand-off to building facade, centered above main entry.

Note: Minimum of 6" clearance between logo form & any architectural trim or molding.

- Vinyl Graphics
Transom windows to receive HP vinyl
"Tick" Graphic.
Windows @ 14-3/4" h x 10-3/4" w
- Vinyl to be White HP, applied to 2nd (interior) surface.

Adams|Ahern

Adams|Ahern Sign Solutions, Inc.
30 Arbor Street | Hartford, CT 06106

Architectural Graphics, Wayfinding
Signage Design and Manufacturing

Date: April 29, 2019
Scale: 1/4" = 1'-0"
Title: PERMITTING

Page:

02

Elevation View